TEMPUS FUGIT

Digitized by the Internet Archive
in 2012 with funding from
LYRASIS Members and Sloan Foundation

http://archive.org/details/arsenalcannon2004unse

Time Flies...

TEMPUS FUGIT

ATHS Cannon
2003-2004

Remember when...

That's how it all starts. You're sitting around table with your friends and someone remembers the time you tripped on your shoe laces freshmen year and fell down in front of your entire English class. Or you remember how the quiet plain girl, who use to have a crush on your best friend, is now a beautiful college student who won't give him the time of day. That's when you realize ...time flies by FAST.

In here, we hope, we've caught some moments in time that will help you remember the good times you had at Tech.

Page 1
Table of contents

Pages 2-5
Turning Back the Clock

Pages 6-13
Spring 2003 Sports

Pages 14-23
Fall 2003 Sports

Pages 24-33
Winter 2003 Sports

Pages 34-77
Activities and Organizations

Pages 78-121
People

Pages 122-129
Ads and Autographs

A Look Back on an Enchanting Night.

2003 Prom
Midnight Masquerade

Right: T.J. Robinette and Shannon Chapman stop dancing for a short minute to pose for the camera.

Below: Marshall Kulp and Tammy Gobel dance the night away.

Above: Congratulations Prom Royalty! (top row) Ian Smith (king), DeAngela Hall (queen), (bottom row)Devon Lee (prince), Marissa Edwards (princess)

Queen DeAngela Hall compliments her crown with a smile.

Colby Barnes dresses to impress at the Midnight Masquerade.

Who is that masked man?

Sgt. and Mrs. Akers look like happy high school kids at prom.

This big grin proves she is having fun.

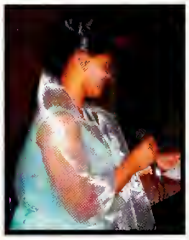

LaTasha Webster presents 2003 prom royalty.

Lindsey Hedges helps her friend T.J. Robinette pin his corsage on for him.

Holly Ball, Paul Carey, Ashley Virden, and Jason Baker enjoy each others company at the masquerade.

A Look at Tech's Day of the Arts.

2008 Arts on the Green

Mrs. Meyer accompanies the Tech orchestra while students look on.

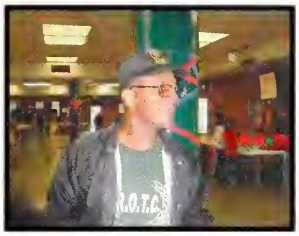

Sgt. Smith monitors the many patrons at "Arts on the Green."

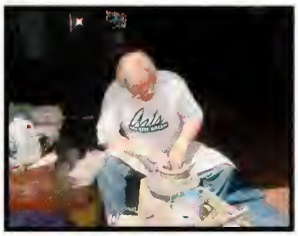

Mr. Halvorson shows us the art of making pottery.

Ms. Southwood and Ms. Markman hold a yard sale benefitting the yearbook, cross-country, and girls' volleyball.

Above: The Techniques sing about plagues of "Little Girls."

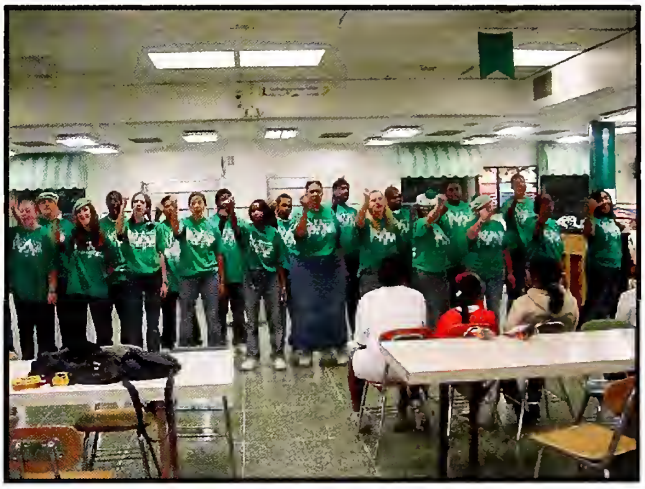

Above: The Technicians sing to "The Rhythm of Life."

Above: Steve Lucas shows his school spirit by modeling his green and white golf hat.

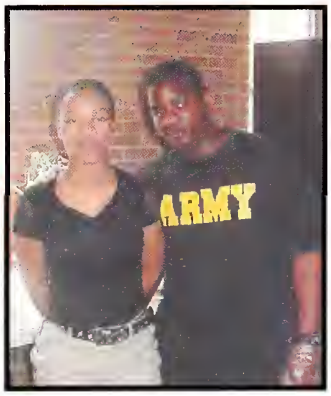

Above: These two young people take a break from helping at "Arts on the Green" to take a picture.

2003 Graduation

2003 Valedictorian, Anna Sullivan, speaks to her class.

Lindsey Hedges, who was also Valedictorian, gives a speech to encourage her fellow seniors.

Saluditorian, Heather Fisher, waits patiently to receive her diploma.

Senior President, Ian Smith, greets everyone to the 2003 Graduation Ceremony.

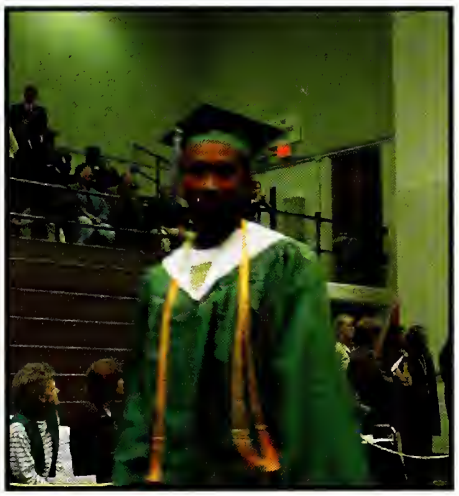

Carlise Hill smiles in happiness on her way to to receive her dipoma.

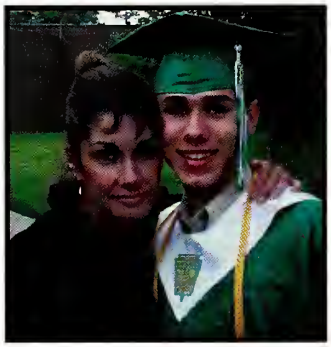

Marshall Kulp and his mother Ms. Markman, pose prouly at all of Marshall's success during his high school years.

Supreme Day 2003

Michael Hinderliter presents a Ball State Scholarship to Brandon Jackson in remembrance of his daughter.

Below: Lindsey Hedges receives an award from Mr. Buckley.

Left: Members of Techoir begin the ceremonies with the school song.

Below: Tung Nyguen is honored with an Outstanding Math award at Supreme Day.

Seniors are honored for all their hard work.

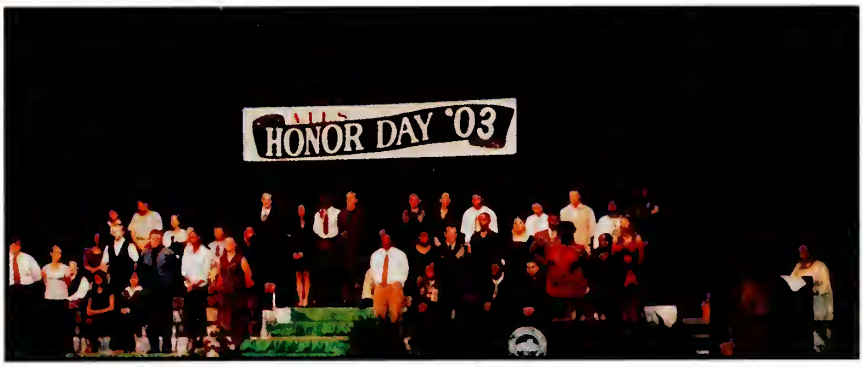

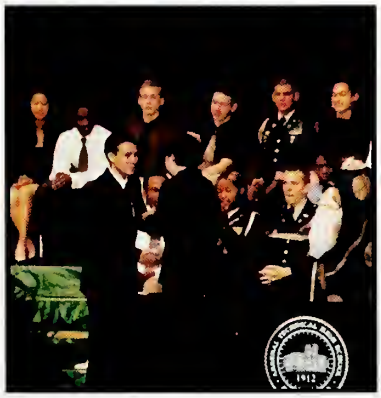

Marshall Kulp is awarded the Marie Bimniger award for Social Studies by Dr. Lehnen.

Above: Tech's seniors are applauded as they accept their awards on Supreme Day.

Left: Sgt. Jackie Webster presents Amanda Lawson with a military scholarship.

Spring Sports 2003

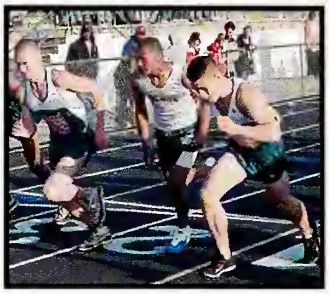

Below: Bobby Reese show off his swinging skills for his fans.

Below: Time for players to go back into the outfield for another three outs.

2008 Baseball

Varisty team (front row) Yancy Hollenquest, Paul Ralston, Corey Skaggs, Paul Carey, Seth Lucas-Falk, Daniel Ivy. (back row) Coach Art Laker, Bobby Reese, Steven Gentry, John Murdock, Shaun McCurty, Colby Barnes (Not Pictured) Keith Davis

The pitcher gets ready to throw the heat.

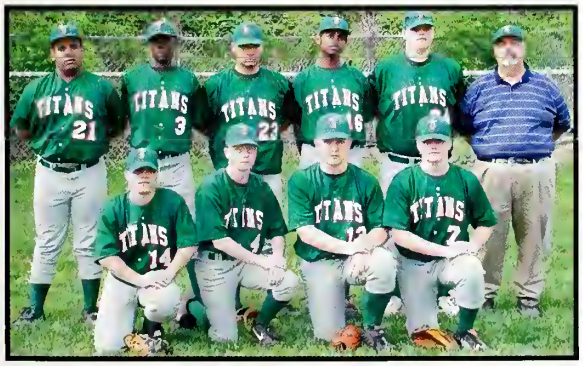

Above: Junior Varsity Team (front row)Derek Brutz, Eli Alexander, Tim Wilson (back row)Victor Casilla, Willie Hankerson, Jacob Boger, Jonathon Davenport, Kevin Shaver, Coach Art Laker

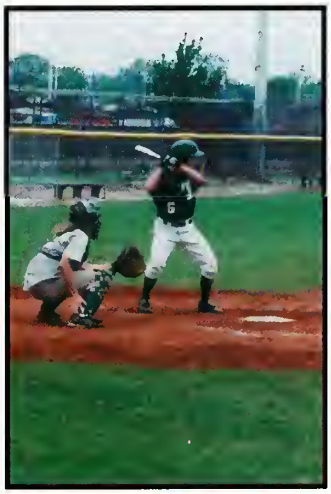

He pointed to the outfield and now he is putting the ball over the fence.

Girls' Varsity Track

Our Lady Titans worked hard to finish the season strong!

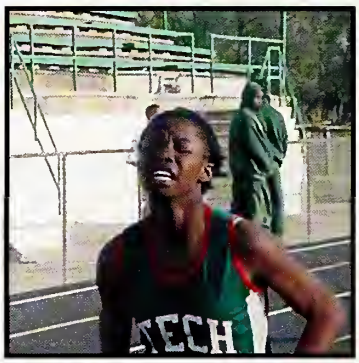

The 2003 Girls' Track Team consists of: Danielle Dorsey, Lindsey Cash, Corissa Foster, Micah Caldwell, Kristie Baker, Nastassja Acuff, Tanaeya Dorten, Lauren Gilbert, Brittany Gilbraith, Tori Caudle, Robin Harris, Marashah Shannon, Brittany Randell, Whitney Price, Jamilla Robinson, and Alana Lewis. The coaches were Ron Fyffe, Jonita Williams, Dale Dinkens, and Francis Knue.

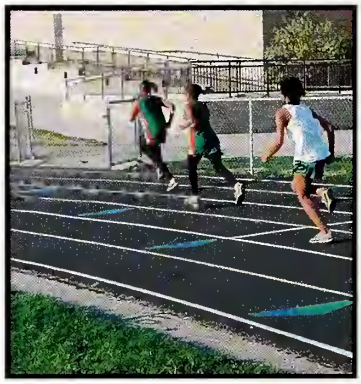

The Boys Track Team Brings Home the Victory!

2003 Boys' Varsity Track

2003 Senior Marshall Kulp leads the boys to a 1-2-3 finish!

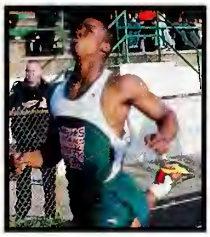

Titus Austin finishes strong!

The Titans get off to an excellent start!

James Finch prepares to throw the discus.

Below: Boys' Track Team (row 1 L-R) J. Woodson, B. Atkins, T. Atkins, K. Wood, M. Kulp, L. Perez, A. Tarver, C. Dancy, K. Fenton (row 2) J. Lorrick, A. Oldham, T. Austin, J. Penny, D. Sowell, D. Wyatt, J. Anderson, T. Reives, P. Bradley (row 3) W. Hardister, K. Williams, C. Brooks, D. Dancy, R. Embry, B. Harris, L. Jenkins, J. Mcbride, R. Quarles, B. Anthony, Coach Martin (row 4) Coach Lloyd, Coach Ware, Coach Carr, R. Bell, J. Finch, T. Hardister, J. Hodge, J. Bochee, M. Pessy, Coach Witfield, D. Brewer

Thomas Reives clears the bar!

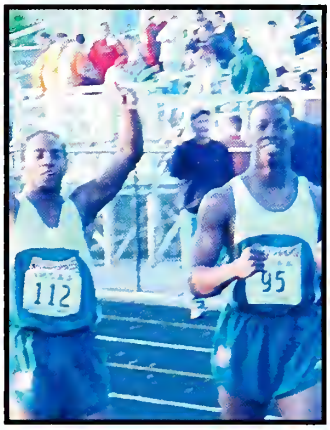

Titus Austin and Robert Quarrels are overjoyed after a big win!

James Finch throws a personal best. Way to go James!

Girls' Tennis 2003

(Below) The Varsity seniors: (L to R) Grace Akinlemicola, Anna Sullivan, Carressa Cole, Arian White, and Heather Fisher enjoy "Senior Day" at the tennis courts.

Below Right: The varsity line-up: #1 Singles-Heather Fisher, #2 Singles-Adrian White, #3 Singles-Caressa Cole, #1 Doubles-Grace Akinlembola and Anna Sullivan, #2 Doubles-Alicia Pops and Pauline Khumalo.

Bottom Right: Adrian White prepares to return her opponent's serve.

2003 Girls' Tennis Team: Jessica Adams, Grace Akinlembola, Emily Angel, Kandis Baker, LaTessa Black, Carressa Cole, Audra Craig, Julie Davis, Heather Fisher, India Hollis, Lacy Jefferies, Pauline Khumalo, Charyah McDaniels, Tiara Mickle, Anndrea Miller, Brittany Mitchell, Belinda Needham, Bhavana Pandya, Alicia Pops, Valerie Sargent, Anna Sullivan, Cherrell Watkins, Adrian White.

Special Award Winner: Co-MVP's-Grace Akinlembola and Anna Sullivan, Outstanding Character Award-Heather Fisher (co-captain), Best Mental Attitude Award- Alicia Pops (co-captain), Most Improved-Julie Davis.

Right: Seniors Carressa Cole, Anna Sullivan, Heather Fisher, Arian White, and Grace Akinlemibola take time out to pose for the camera.

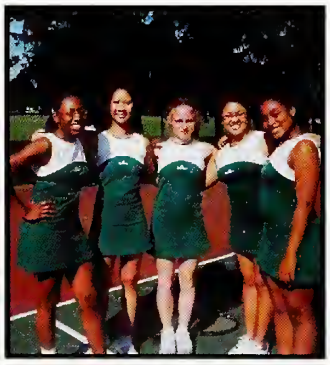

Above: Carressa Cole, #3 in singles, shows us her strong return swing.

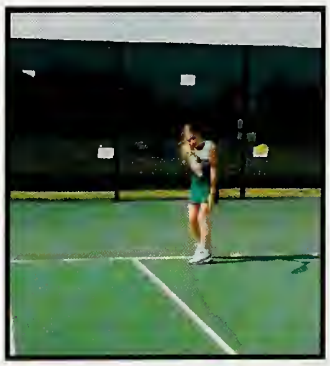

Above: Heather Fisher(#1 in singles) shows off on the court.

Girls with Firepower

Girls'2003 Softball Team members are: Autumn Warren (#14), Jessie Edwards (#6), Charity Scott (#11), Ettorria-Kia Jones (#16), Tammy Gobel (#13), Antricia Lee (#12), Theresa Carter (#23), Desaray Sherman (#1), Ashley Plake (#5), Markie Rexroat (#4), Renee Brutz (#9), Dyonta Gary (#18), Carmilita Sherman (#22).

Above:The girls warm up before the game.

2003 GIRLS' SOFTBALL

This team has some dedicated athletes. I enjoyed coaching them this year.

-Coach Zortman

Above: Coach Hammon shows the girls how to swing.

Below: Coach Hammon gets the traditional soaking after the ladies win one of their games!

Right: Charity warms up her throwing arm before a game.

Left: Tammy runs the bases, hoping to make it home.

Above: Strike! Autumn catches the ball after the opposing player misses it.

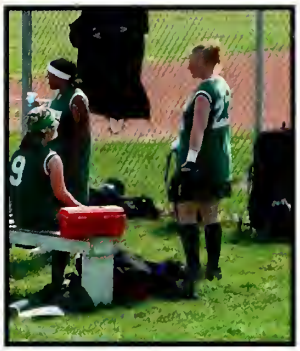

Titans
SOFTBALL

Fall Time is Sports Time

As many of us just start our school year, our fellow fall sport athletes are already hard at work conditioning, training, practicing, and playing into their season. Here we show you many of our Tech athletes of the 2003 fall season. Congratulations to all of hard working sports players!

This year's homecoming was truly one to remember. The Titans played a good game against the Broad Ripple Rockets, losing in double overtime. Even though the game was a tough one, the week leading up to the big day was great. The week was filled with many spirited events like the First Annual Blubber Ball Game between the students and teachers (tied game), many class competitions, and school wide love for the football team.

Fall Homecoming 2003
Blast the Rockets into Outer Space!!!

Spirit Days:
Monday: Sports Day
Tuesday: 70's Day
Wednesday: Fictional Character Day
Thursday: Hawaiian Day
Friday: Green and White Tech Pride Day

Fall Homecoming 2003

Left: Mr. Hammon, being a good sport, participates in the dunk tank at the Fall Homecoming Carnival.

Below: The Tech Band keeps the game exciting by rousing everyone out of their seats.

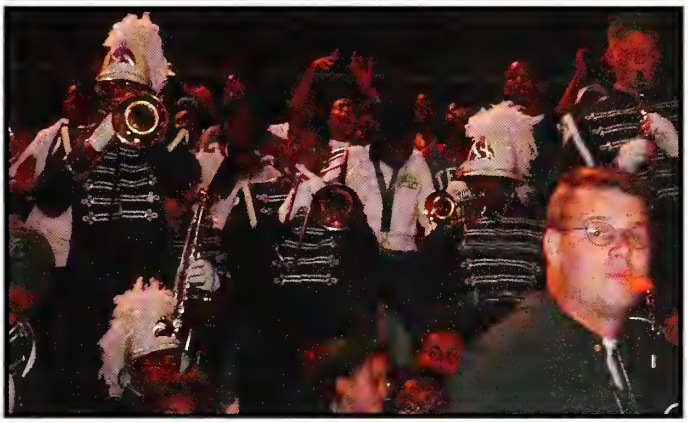

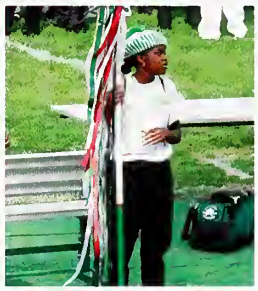

...And the winner of the Spirit Stick is...
The Class of 2004!!!
Go Seniors!!!

Fall Homecoming Court 2003

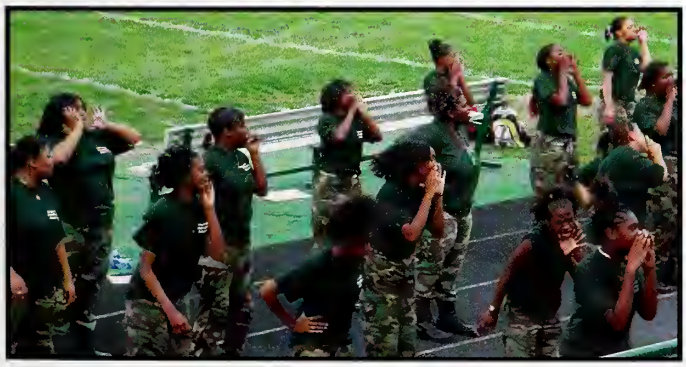

Above: The Highsteppers show their award winning stuff during our first pep rally of the year.

Above: For halftime, students line up to show off their class or organization banners in the "Banner Parade".

King: Titus Austin
Queen: Hope Hall
Prince: Demarkis Barlett
Princess: LaToya Williams

Congratulations to Our Fall 2003 Tech Royalty

Soccer 2008

The Tech team drives the ball for a goal. Score one for Tech!

An opponent swerves to avoid kicking the referee.

The ball flies through the air. Go for the goal!

Players catch their breath between halves.

Above:(Row 1 L to R) David Cambron, Maire Flood, Cecia Cardona, Sharon Cardona, Mike Kern, Noe Barragan, Arlene Alvasado, Conner Mather-Licht, Skye Morrison (Row 2) Renee Brutz, Jonathon Diaz, Caesar Schrunder, Martin Sasche, Kyle Flood, Ciro Plata, Manual Ramirez, Luis Gomez, Monica Wathen, Elizabeth Heavrin (Row 3) Coach Shaw, Coach Flood, Jose Ballesteros, Geraldo Ramirez, Steve Hernandez, Thomas Reives, Sean O'Banyell, Mario Vasquez, Zac Carpenter, Coach Vito Ramos (Not Pictured) Jose Ullao

2003 Cross Country Team

(back row L -R): Nasha Acuff, Shannon Chapman, Vanessa Manlove, Coach Markman (front row) Whitney Price, Brittany Graves,Eliza McLaurin

(back row L - R:) Kortea Johnson, Coach Riley, Billy Payne,Brian Anthony,(front row)Melvin Guiterez, Alfonso Graves, Tim Wilson

Brittany Graves and Nasha Acuff line up for the start of the race.

Brian Anthony gets a good stretch in before competing in the Tech Invitational.

Eliza McLaurin tries to pace herself as she powers in front of her opponents.

2003 Football

Titan Football
Go Tech!

Above: Varsity Team (Row 1)Darnell Taylor, Wesley Hardiman, Titus Austin, John Murdock, Daniel Ivey, Roger Bell, Johnathan Davenport, Anthony Tarver, Mario Perry, Micheal Douglass. (Row 2) Willie Martin, Robert McDaniels, Dwight Wyatt, Adrian Oldham, James Finch, James Hodge, Reggie Bell, Micheal Smithson, Julius Lorrick, Clophus Hall, Blake Hollins. (Row 3) Anthony Wilson, Phillip Bradley, Josh Renolds, Chris Milan, Matt Smith, Randie Embry, Kenny Williams, Donald Garrett, Jacob Booger, James Martin. (Row 4)Dontae Butler,Derek Harris, Warren Jones, Aaron Russell, Jerel Davenport, Brandon Courtney, Ryan Patterson, Quentin Harris, Robert Quarles, Bryan Roberts, Aaron Harris, DeMarkis Bartlett. (Managers) Kiosha Adams, LaToya Lloyd

The Tech Titans showed immense spirit through their entire season.

Left: The receivers prepare themselves for the game by running routes.

Below: Nobody kicks like Thomas kicks!

Left: The Titans' offense lines up against Arlington's defense.

Above: Senior Micheal Smithson poses for the camera while taking a break from the game.

2003 Volleyball

We had a full program running this year with complete freshmen, jv, and varsity teams. This is a rarity in IPS. We also had great senior leadership in Corissa Foster, Danielle Dorsey, and Robin Harris.

This was the first year for Tech to travel to two tournaments up north in Miami County. These tournaments gave team members great experience and memories by letting them be exposed to some great volleyball. They also had the first Tech Volleyball "Lock-in" or "Sleepover" to be able to get to these tournaments which added to their memories.

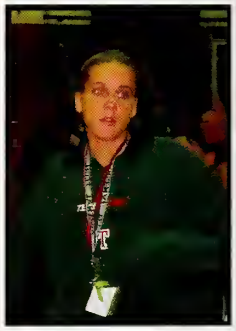

Left: Freshmen Team (back row) Hillary Zortman (coach), Marticia Camper, Janise Owens, Jade Yount, Nashyia Anderson (front row) Toni Woods, Dayneisha Resnover, and Iesha Wilson

Right: Junior Varsity (back row) Matthew Ratcliff (manager), Audra Craig, Cherrell Watkins, Angie Parrish, Carmelita Burns, Tashala Mills, Ericka Smiley (coach). (front row) Dayja Westmoreland, Brittany Gilbreath, Latoya Williams, Toni Woods, and Camelita Sherman

Left: Varsity (back row) Matthew Ratcliff (manager), Ericka Smiley (assistant coach), Alana Lewis, Lindsey Cash, Danielle Dorsey, Corissa Foster, Robin Harris, Hillary Wise (head coach). (middle row) Charity Scott, Tashaye Byrdsong,Toni Woods, Carmelita Burns (front row) Desaray Sherman, Julie Davis, and Antricia Lee

2003 Boys' Tennis

Nick Hailey, conference champ and #1 singles, waits for the perfect moment before his forehand swing.

Andy Fitz, IPSAC champ, is set for his back hand.

Andrew Ringham is IPSAC champion at #1 Doubles, along with his partner Seth Lucas-Falk (not pictured).

Gary Pops smiles as he realizes he just won a set. Gary earned first place in IPSAC at #2 Doubles with his partner, Justin Clements.

Boys' Tennis Team: (front row L to R)Desmond Clark, Landon Turner, Tom Heustis, Alex Mondal, Brandon West, Harvey Brown, Jocque Carey. (back row) Manager Alicia Pops, Gary Pops, Justin Clements, Andrew Ringham, Seth Lucas-Falk, Andy Fitz, Nick Hailey, Joe Fahnbulleh, Coach Kinghorn.

2003 IPSAC Champions

Nick Hailey held #1 Singles, Joe Fahnbulleh held #2 Singles, Andy Fitz held #3 Singles, Andrew Ringham and Seth Lucas-Falk held #1 Doubles, and Gary Pops and Justin Clements held #2 Doubles.

MVP: Nick Haily, Academic All-State Tennis Team: Andrew Ringham (Captain), Character Award: Seth Lucas-Falk, Best Mental Attitude: Gary Pops, Most Improved: Brandon West

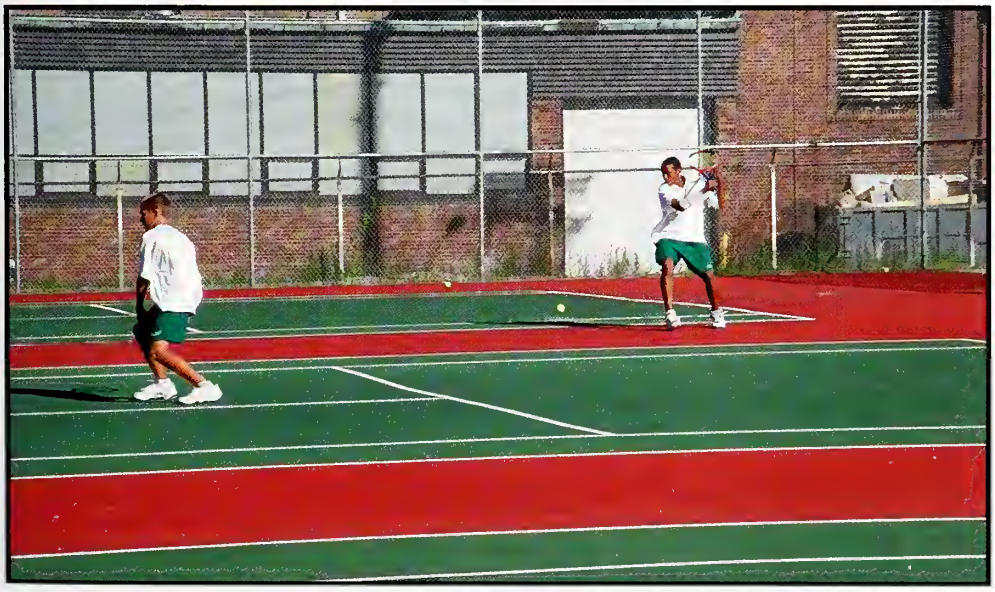

Winter Sports 2003

Sports Trainers

Taking great care of our school athletes is their job. They work like the pros and don't even get paid for it! But, they love every minute of it.

Student Athletic Trainers:

Alicia Pops
- boys' tennis, girls' basketball

Renia Turner
- girls' swimming, baseball

Whitney Pops
- boys' basketball

Corissa Foster
- football

Alana Lewis
- football, boys' basketball

Quatonya Germany
- boys' basketball

Robin Harris
- football, baseball

Sports Medicine Class:

Tashaye Brydsong
Khadijah Elshabazz
Quatonya Germany
Blake Hollins
Reggie Mathis
Robin McCombs
Patrick Meredith
Brittany Mitchell

Boys' Basketball

Titans In Action

The boys' baskbetball team engages in rigorous activities.

The Boys' Varsity Basketball Team

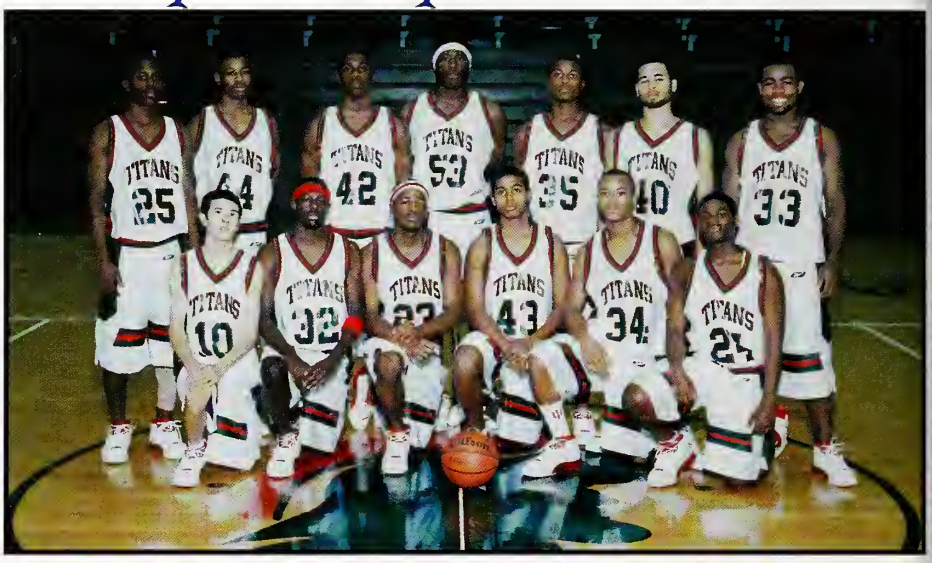

(back row)Thomas Reives, Anthony Osborn, DeWayne Walker, Willie Gates, Ronald Cathey, Justin Boochee', Jeremy Anderson (front row) Nicholas Hailey, Joshua Reynolds, Darren Vaden, Tyjuan Hatter, Kortea Johnson, Reginald Mathis.

Coach Cosaro

"We had a tough schedule this year, and played as hard as we could to overcome it."

Boys' Basketball

(Boys Junior Varisty Basketball Team) (top) Charles Johnson, Donte' Sowell, Stephan Mitchell, Jacobe Edmonson, Reginald Bell, Brandon West (bottom) Devin Squires, John Stringer, Courtney Brooks, James Martin, Gary Pops.

(below) A midgame peptalk from the coach.

The Freshman Basketball Team

(top) Devon Robinson, James Brown, D. Davis, J. Russel, Coach Lloyd, B. Weathers, Matthew Compton, Andrew Joslin, Alan Wann (bottom) Chris Murff, Jarnell Davenport, R. Brown, Dantae Crook, Dorian Croney, M. Maxie, Darryle Sims, Desmond Johnson

Girls' Basketball

Team Members: Nastassja Acuff, Kristie Baker, Shardae Bellamy, Kiara Blunt, Shanei Brown, Maree Bryant, Micah Caldwell, Lindsey Cash, Sasha Casilla, Cherell Dancy, Danielle Dorsey, Tanaeya Dortch, Corissa Foster, Reedi Garrett, DaShauna Green, Myisha Jackson, Jasmine Johnson, Candace Jones, , Christina Lewis, Chaunitra Majors, Stephanie Mitchell, Kadijah Moorer, Tehrena Peoples, Dayneisha Resnover, Marashah Shannon, Brykeesha Tate, Tiffany Weathers, LaToya Williams, Iesha Wilson, Jade Yount, Donisha Gowdy, Crystal Jones Managers: Carmen Burns, Julie Davis Trainer: Alicia Pops

(Right)The Lady Titans are trying hard to take the ball away from the opposing team.

(Below)The ladies are waiting anxiously during a foul shot.

Below:Taking a breather during the game.

(Below)Going for the rebound!

(Above)The Lady Titans always display good sportsmanship. Here they are slapping hands and welsoming the oppsing team.

(Above)Quick time out to discuss strategy with Coach Fyffe and Coach Hustedt.

(Right) Who's going to get the ball? "Mine!Mine!Mine!Mine!"

Varsity Team
(back L to R) Coach Fyffe, Manager Carmen Burns, Trainer Alicia Pops, Corissa Foster, Lindsey Cash, Danielle Dorsey, Myisha Jackson, Assistant Coach Lori Hardister, Coach Huestedt (front) Brykeesha Tate, Stephanie Mitchell,Shardae Bellamy, Crystal Jones, Cherell Dancy

Junior Varsity
(back) Manager Carmen Burns, Trainer Alicia Pops, Tehrena Peoples, Micah Caldwell, Chaunitra Majors, Coach Fyffe, Assistant Coach Lori Hardister, Coach Huestedt (middle) Stephanie Mitchell, Tashala Mills, Dayneisha Resnover, Jasmine Johnson, Nastassja Acuff, Tanaeye Dortch, Christina Lewis, Jade Yount (front) Kadijan Moores, Kristie Baker, Reedi Garrett, LaToya Williama, Tiffany Weathers, Ashley Lee, Marashah Shannon

Freshman
(back) Assistant Coach Lori Hardister, Manager Carmen Burns, Trainer Alicia Pops, Jasmine Johnson, Jade Yount, Coach Fyffe, Coach Huestedt, (middle) Dayneisha Resnover, Donisha Gowdy, Dashauna Green, Christina Lewis, Shanella Lee, (front) Sasha Casilla, Iesha Wilson, Maree Bryant, Reedi Garrett, Kiara Blunt, Jamila Pinkston

Swimming

The IPSAC Champions

(front row)(l to r) Desaray Sherman, Brittany Hughes, Danielle Foster, Lisa Johnston, Juanyta Crenshaw (2nd row) Mike Kern, Erin Radaker, Jeris Davidson, Robin Harris, Charity Scott, (3rd row) Coach Shaw, Conor Mather-Licht, Alan Lane, Desmons Clark, Sean O'Banyel, Coach Jenkins, (4th row) Kevin Shaver, Carmelita Sherman, Uno Coons, Eliza, Abby Adams, Shannon Chapman, (back row) Bryan Compton, Willie Pittman, Robert Alexander, Eli Alexander, Seth Lucas-Falk, Tom Heustis

Wrestling

Some men prefer a mat to a court

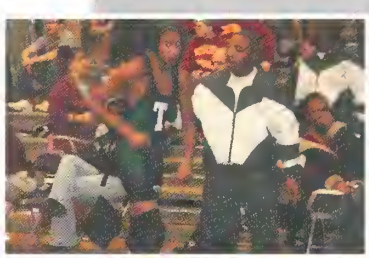

(back L to R) Coach Toliver, Randie Embry, James Finch Jr., James Hodge, Dontae Juguim, Wesley Hardiman, Coach Mickens, (front) Darell Smith, Anthony Tarver, Victor Cole, Damon Jones, Aaron Harris

AUTOGRAPHS

AUTOGRAPHS

Activities

Titans In Action!

Being involved is an important part of high school. Many students are on the cheerleading squad, high steppers, JROTC, volleyball, band, as well as of the other fun activities that Tech has to offer.

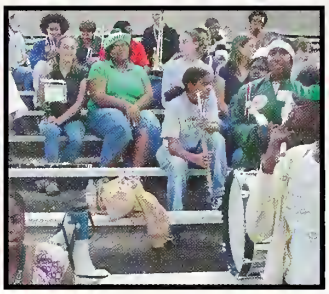

During school and after school at Tech...

Enriching Activities

Below: Kevin Shaver, Cameron Seelbach, Jennifer McAtee, Jamie Roberts, Burgundy Stanley and Bhavana Pandya pose before they compete in the Brain Game. (Left) The Brain Game team on stage.

(Left)Mrs. Sanders, Mrs. McGill, and Mrs. McCloud model their African attire.

(Above) Many faculty help celebrate African American Heritage Day. It's an important part of Tech's culture.

Military Ball 2004

A night of good dancing, good friends, and good pictures! This year's Military Ball Queen is C/CSM Savana Moorman. Her escort is C/LTC Steve Hernandez.

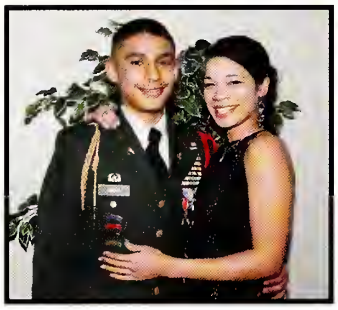

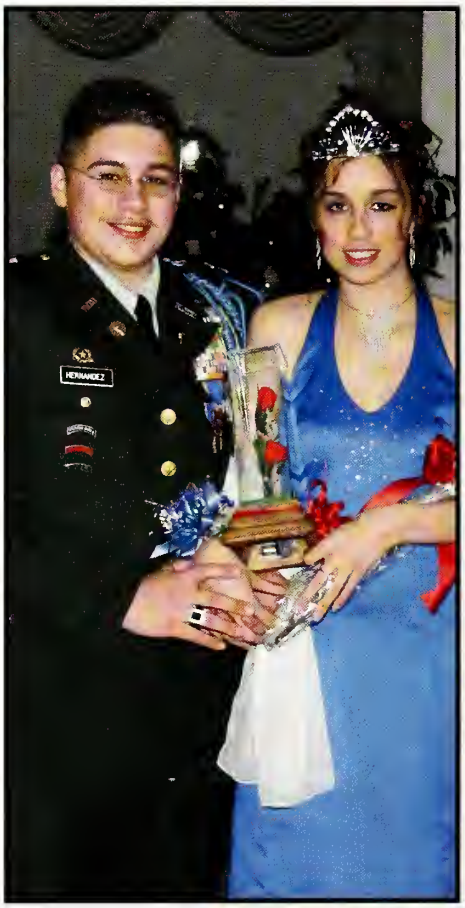

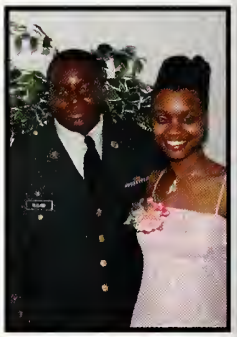

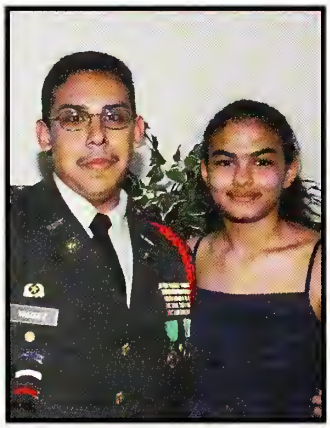

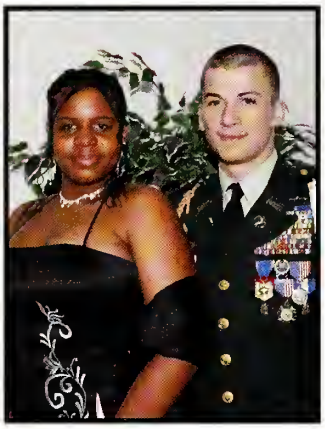

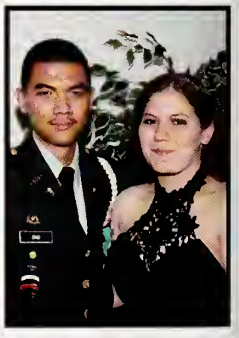

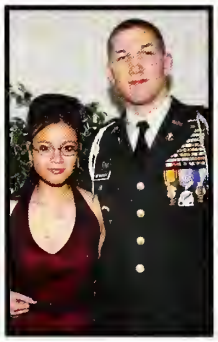

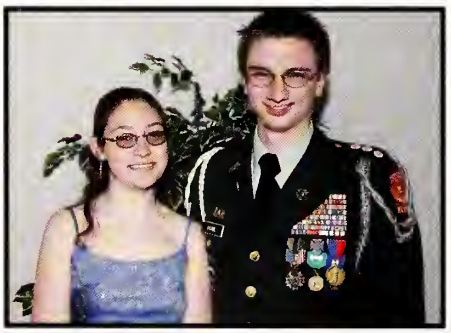

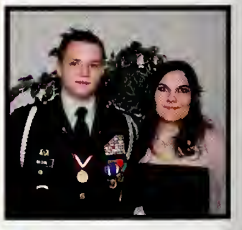

National Honor Society

Jessica Adams - Arlene Alvarado - Emily Angel - Noe Barragan - Lindsey Cash - Shannon Chapman - Reginald Coleman
Cherell Dancy - Cleophas Hall - Phylicia Harris - Gerry Hawn - Steve Hernandez - Thomas Heustis - Sara Hickman
Faren Jones - Samantha Fenton - Kyle Flood - Tiffany Leachman - Seth Lucas-Falk - Vanessa Manlove - Jennifer McAtee
Timothy McCall-Harrison McTarsney - Bhavana Pandya - Alicia Pops - Whitney Price - Thomas Reives - Andrew Ringham
Jamie Roberts - Charity Scott - Jenna Smith - Andrea Speraw - Burgundy Stanley - Shellie Strange - Denisha Thomas
Jose Ulloa - Kristen Valentine

Below:Thomas Reives delivers the speech of Scholarship to the inductees and memebers of the NHS.

Below: Vice President, Jamie Roberts, presents the Spirit of Society speech.

Above: President, Bhavana Pandya, welcomes the new members into the National Honor Sociey.

Left: Dr. Blachly gives the opening speech at the induction ceremony.

Below: Mrs. Clark lets all the members know how proud she is of them.

(Above) After this year's induction ceremony, members of the National Honor Society pose together for a picture!

CHEERLEADING

The Titan cheerleaders always keep the crowd pumped up.

The Titan cheerleaders show their school spirit in the Circle City Classic Parade.

The Titan cheerleaders dance to "Thriller" at the homecoming game.

The cheerleaders did a great job at the Bands of America competition!

Left (top): The members of the JV cheerleading squard are (back row) Brittany Gilbreath, Carmen Hester, Lauren Gilbert, Donyetta Howard, Erica Hogston, Janae Woodson, Ketha Hughley, (middle row) Lindsey McCarty, Michelle Caudle, Adrianna Hunt, (front row) Jessica Thomas, A'shia Willson, Crystal, and Patricia Jordan
Not Pictured: Kristie Baker

Left (bottom): The members of the varsity cheerleeding squad are (back row) Deja Jones, Efia Sala Jywanza, Carmen Burns, (middle row) Denisha Thomas, Burgundy Stanley, (front row) Kristen Valentine, Julie Davis,and Lauren Gilbert
(not pictured) Ashley Virden, Dominique Squires, and Tiffany Stringer

Below: Sala and Ashley pose for the camera during a timeout.

Go Tech!

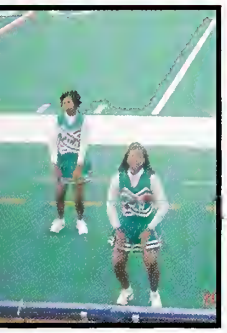

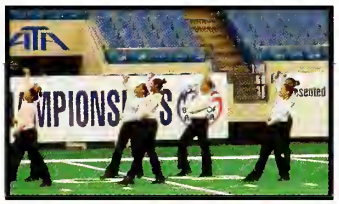

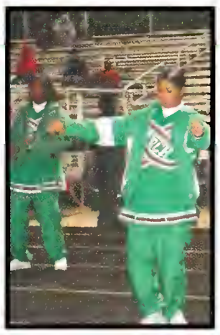

2003-2004

HIGH STEPPERS

(Row 1)Tierra Hill, Juilette Jackson, Tracey Malone, Cherone Farley, Ashley Johnson, Yierrany Hill, Cierra Smith, Michelle Holman, Crystal Walker(Row 2)Tamika Croom, Adrianna Council, Sabrena Suggs, Demeshia Holloway, Tiffany Legg, Paris Buchanan, Janee Bugsby, Renee Bugsby, Alyssa Sanders, Tamara Packer, Coach Johnson(Row 3)Camille Cockrell, Robert Grundy, Kelli Cockrell, Mahana Vaden, Barbara-Brittany Randle, Brittany Weathers, Sharice McGowan, Antoinette Spivey, Amber Johnson, Taneisha Springfield-Jones(Row 4)Carlos Delay, Tiffany Grayson, Koley Henson, Jayha Mosley, Naomi Pannell, Tyiesha Russ, Asia Davidson, Ashley Jones(Row 5)Amia Jackson, Kortney Shields, Stacie Phillips, Eboni Jones, Alexander Deem, Oreanna Crain, Chanies Sargent

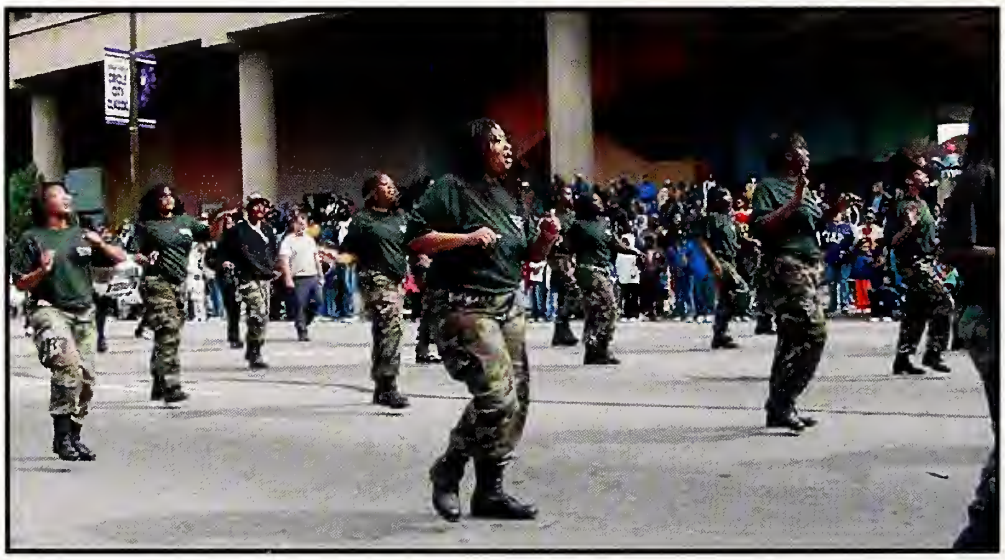

Hut Two Three Four!
Above: The High Steppers are marching in in the Circle City Classic Parade.

Right: Cherone Farley is showing her spirit by pumping up the crowd at Homecoming!

TITAN

TITAN

Newspaper

Newspaper Staff: Carson Margedant, Galen Hollingsworth, Jamaal McCray, Tomorrow Carswell, Brittany Riley, Rachel Mcneely (Not Pictured) Advisor Ms. Beals

Right: (bottom row):Carson Margedant, Galen Hollingsworth, Jamal McCray (middle row):Tomorrow Carswell, Brittany Riley (top row): Rachel McNeely

Below: Senior Brittany Riley and Junior Tmorrow Carswell edit rough drafts.

Senior, Jamal McCray, composes an article on scheduling

Above: Staff writers work hard to prepare The Cannon.

Above:Galen Hollinsworth, sophmore, prepares an editorial

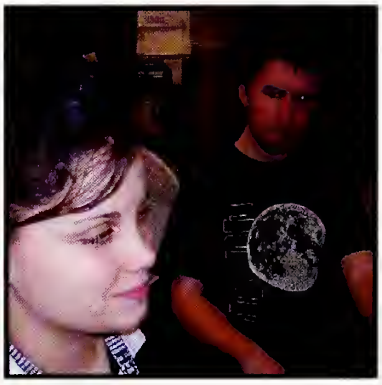

Above: Rachel Mcneely and Carson Margedant discuss stem cell research for opposing view article.

Publications

The 2004 Yearbook Staff (front) (L to R) Kristi Koontz, Holly Ball, (2nd row) Stacie Keevil, Heather Patton, Samantha Fenton, Marissa Edwards, (back row) Editor Andre Hayes, Mike Essex, Johnathan Lacey, (not pictured from first semester: Tashawna Bell, Donika Berryhill, Jamie Roberts, Burgundy Stanley)(Also not pictured) Advisor Ms. Southwood

Below: Marissa, Holly, and Samantha work on a collage of senior pictures

Below: Yearbook staff kick into high gear when using the new computers in the library

Jamie Roberts, Sara Hickman, and Burgundy Stanley also helped on the yearbook staff.

Tech Orchestra

Jennifer McAtee practices for the Spring Concert.

Detrionne Davis and Megan Oldfather practice the "Pirates of the Carribean" score.

(left) Erica Hogston and (right) Dominique Hopson show off their skills on the violin.

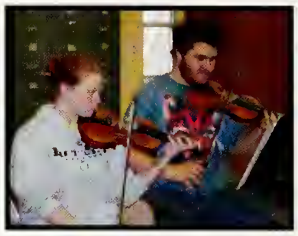

Jennifer McAtee and Cameron Seelbach are engrossed in their music.

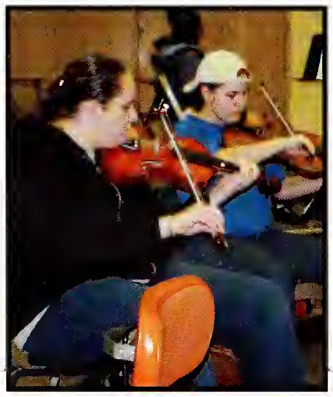

Basses,cellos, violas,and violins work together to form the Orchestra.

Willie Gates demonstrates why he is the resident bassist.

Tech's Band

The 2003-2004 Tech High School Marching Titans consist of Abby Adams, Eli Alexander, LaTessa Black, Theo Bonner, J'Anthanee Bonner, James Brown, Ryan Coleman, Khadijah El Shabazz, Dwayne Engram, Maire Flood, Reedi Garrett, Dana Harkins, Ettoria-Kia Jones, Juanyette Jones, William LaFara, Christina Lewis, Steven Lucas, Tim McCall, Patrick Meyer, Emily O,Connell, Pierre Perez, Valerie Sargent,Shellie Strange, Renia Turner, and Tommy Woodson. Field Commanders/Drum Majors were Tim McCall and Shellie Strange. Our Band Director is Kevin Baldwin.

Tech Concert Band includes all marching band members and in addition: Alex Dietz, DaShauna Green, Victor Govan, Stacie Keevil,Ryan McGrath,Charity Scott, Ann Stegemoller, and Nancy Wagers.

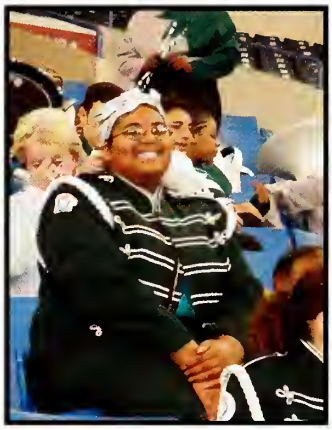

Father of the Bride

Jessica Adams, Emily Angel, Emmanuel Chandler, Jonathon Crenshaw, Kyle Flood, Lisa Hermsdorfer, Allias Jones, Nova Layne, Devon Lee, Steven Lucas, Jennifer McAtee, Andrew Ringham, Tim McCall,Bhavana Pandya, Brittany Sims, Jenna Smith

Right: Steven Lucas, Jessica Adams, Andrew Ringham, and Jennifer McAtee take a bow.

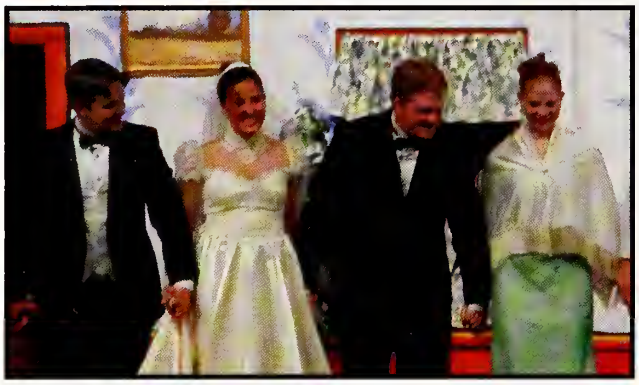

Below: Mr. Banks, played by Andrew Ringham, makes arrangements for his daughters wedding.

Below:(L-R) Nova Layne, Steven Lucas, and Jennifer McAtee opening a wedding gift.

Above: Mrs. Banks, played by Jennifer McAtee, sits and stares into space while her husband lectures her about money.

Right: Mr. Banks comes out to model his old suit that doesn't quite fit him anymore.

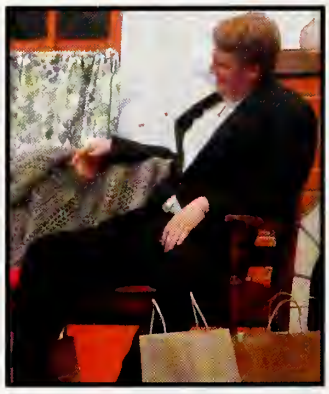

Above: Mr. Banks sits in his old suit that doesn't quite fit anymore talking to his family about his daughter's wedding.

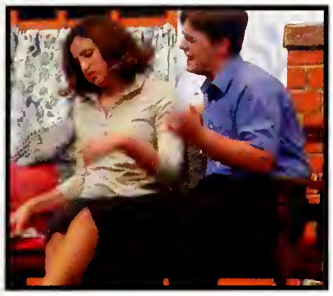

Far left: Jenna Smith portrays the secretary.

Upper Left: Steven Lucas and Jessica Adams play the bride and groom in "Father of the Bride."

Left: The characters listen patiently as the plans are worked out. Actors: Tim McCall, Kyle Flood, Andrew Ringham, Jennifer McAtee, and Emily Angel.

Left Center (L-R): Lisa Hermsdorfer, Emmanuel Chandler, Jennifer McAtee, and Andrew Ringham discuss the matters at hand.

Bottom Left through Bottom Right: Andrew Ringham and Jennifer McAtee star as the parents of the bride.

Below: Tim McCall plays the brother of the bride and Emily Angel stars as his girlfriend.

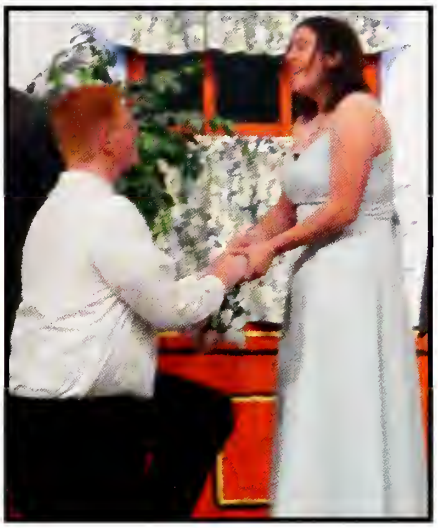

A Raisin in the Sun

Tyniqua Boyd ~ Emmanuel Chandler ~ Reginald Coleman ~ Johnathan Crenshaw ~ Kyle Flood ~ Robin Harris ~ Emmanuel Jewell ~ Allias Jones Devon Lee ~ Brent Lyle ~ Latisha McMichel ~ Dominique Squires

Right: Kyle Flood, playing Mr. Linder, discusses the housing situation with the family.

Below: Bo-Bo, played by Emmanuel Chandler, gets in a heated discussion with Walter.

Below: George, played by Devon Lee, talks to Ruth as he waits for Beneatha to get dressed.

Below: Brent Lyle, playing Asagai, brings Beneatha a gift from Nigeria, where he is from.

Above: Mama, played by Dominique Squires, talks with Ruth and Ms. Johnson, played by Robin Harris, about the new house.

Right: A drunk Walter, played by Reggie Coleman, dances on the table to an African song.

Above: Ruth, played by Tyniqua Boyd, is talking with her sister-in-law Beneatha, played by Latisha McMichel.

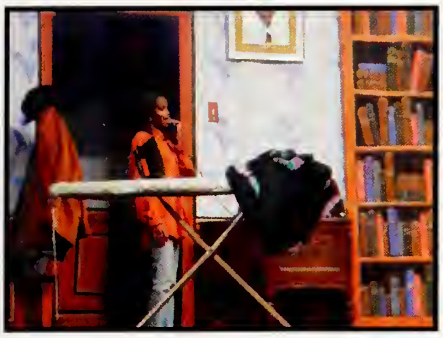

Starting Clockwise:

Beneatha talks on the phone with Assagai about his trip to Nigeria.

Mama discusses Beneatha's future with her.

Ruth helps Walter get prepared to go to work.

Ruth and Walter celebrate on the news of their new baby.

Ruth does some ironing for Mama.

Walter makes fun of George's "sissy white shoes" as they discuss the date that he and Beneatha are going on.

Assagi walks proudly as Beneatha wears the wrap he bought her from Nigeria.

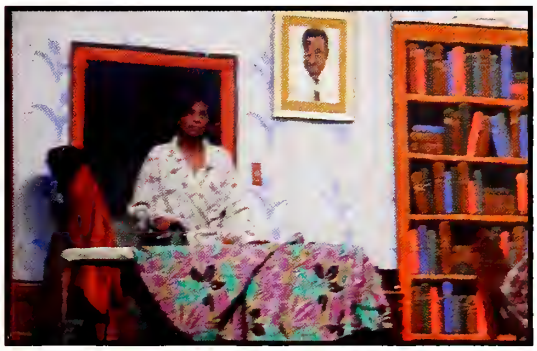

Stage Design

We want to give a big thanks to the people who work hard behind the scenes of our student plays, musicals, faculty musicals and various other events. They construct and paint sets. They also keep the show running by being stage crew during performances. A special thanks goes to Mr. Lynch. We hope you enjoyed your last season here. Have a great retirement!

Madrigal Dinner

A Medival Night Filled With Christmas Merriment

The Cast of the Christmas Madrigal: (King) Devon Lee, (Queen) Samantha Fenton, (Lords) Emmanuel Chandler, Steve Lucas, Andrew Ringham, Kyle Flood, Patrick Myers, Maurice Jones, Jarrel Davenport, Melvin Guiterez, James Martin, Clint Jackson,(Ladies) Lacretia Roberts, Abby Adams, Jessica Adams, Jessi Edwards, Belinda Needham, Marissa Edwards, Emily Angel, Jenna Smith, Jeanette Williams, Latisha McMichel, Juanyette Jones, Janthony Bonner and Lataia Burroughs

Technicians
Tech's Show Choir

Technican Members: Jessica Adams, Emily Angel, Tyniqua Boyd, Michelle Caudle, Emmanuel Chandler, Ryan Coleman, Johnathan Davenport, Jessi Edwards, Marissa Edwards, Joel Eldridge, Samantha Fenton, Brenda Ferry, Kyle Flood, Melvin Gutierrez, Clinton Jackson, Juanyette Jones, Devon Lee, Shon Lee, Steven Lucas, Brent Lyle, James Martin, Tim McCall, LaTisha McMichel, rachel Mcneely, Patrich Meyers, Belinda Needham, Ashley Qualls, Andrew Ringham, Lacretia Roberts, Jenna Smith, Andre Thorpe, and LaTrice Watson

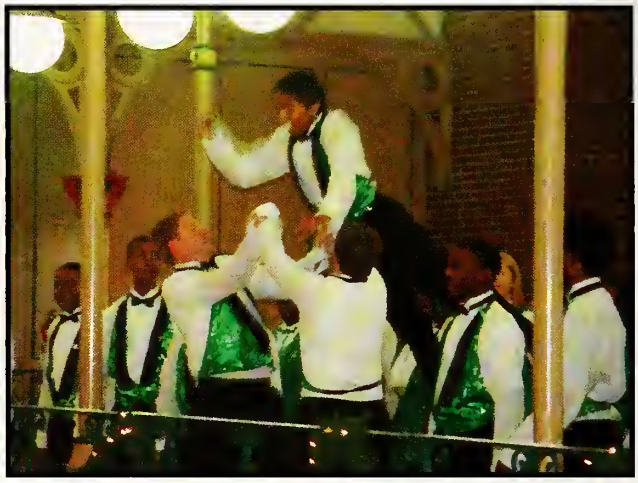

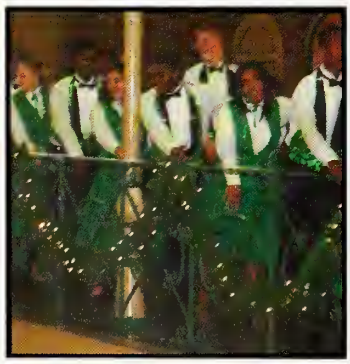

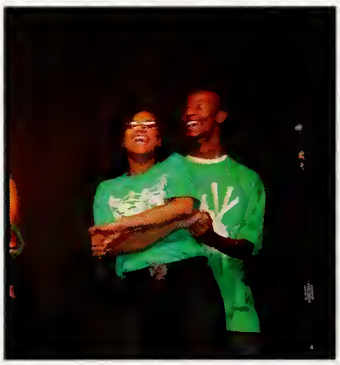

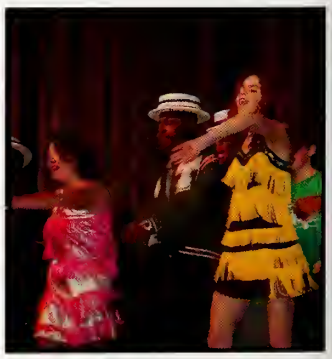

Tech's Barbershop Groups

Left: The members of the Baby Barbershop are Jarell Davenport, Patrick Meyer, James Brown, Roger Bell.

Below: Barbershop members are Andrew Ringham, Emmanuel Chandler, Steven Lucas, Jonathan Davenport.

Very Bottom: Girls Barbershop chorus members are Jessica Adams, Emily Angel, J'Anthanee Bonner, Jessi Edwards, Juanyette Jones, Lacretia Roberts,SharDae Bellamy, Jenna Smith, Rachel McNeely, Brenda Ferry, Stacy Hawn, Marisa Tample-Pointer, Ashley Needham, Endia Crawford

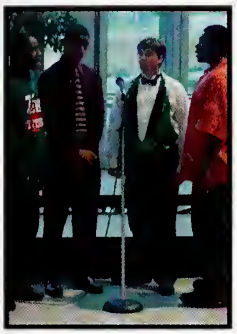

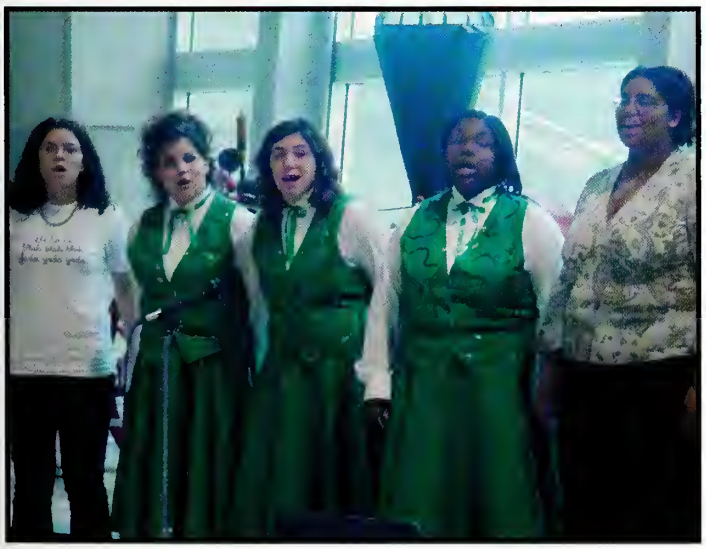

Choral Ensemble

Right: Sarah Anderson, India Bone, Jodie Coe, Victor Cole, Melissa Cook, Oreanna Crain, Aquila Curry, Lakeyda Darty, Kimberly Ewing, Juanyta Crenshaw, Stephanie Gentry, Maire Flood, Humberto Gasper, Chinea Harrell, Stacy Hawn, Ebony Highbaugh, Jennifer Johnson, Nikeyah Malone, Victor Govan, Tatiana Martin, Ashley Gilliam, Che Jones, Gregory Kirk, Tiesha Lewis, Tenisha Mason, Renee Beckett, Lakesha McDowell, Crysia McNeal, Skye Morrison, Cindy Norman, Marcus Owens, Naomi Pannell, Ashley Perkins, Brandon Rutherford, Maria Simmons, Sarah Strouse, Christina Thorpe, Dionna Townsend, Latora Wardell, Jinny Baker, Nyesha Bethea, Amanda Bryant, Ana Cedilo, Terence Coats, Patrice Cushenberry, Ricardo Diaz, Tyler Ferguson, Soladia Gonzalez, Michelle Hankins, Samantha Hawkins, Larry Hey, Wanda Hooten, Krystil Horton, Wayman Howard, Brittany Hughes, Johnnie Johnson, Marion Johnson, Allias Jones, Regina Jones, Jaimie Kennedy, William Howard, Brittany Hughes, Rodney'Kaq Latimore, Tracey Lewis, Nicole Lindsey, Rammon Martin, Jasmyne Mcelwain, Joseph Merriweather, Michelle Minor, Jayha Mosley, Christopher Musrff, Makea Nelson, Latoya Owens, Jamila Pinkston, Tiffany Pugh, Dayneisha Resnover, Tadd Robinette, Tyiesha Russ, Rahem Simmons, Shontelle Smith, Taneisha Springfield-Jones, Maria Stennis, Kylie Stinson, Jennie Stoner, Dawn Taylor, Maria Tovar, Landon Turner, Heriberto Vicente, Juan Alfaro, Angie Alvardo, Juan Armas, Takeysha Battle, Johnathan Bell, Christopher Bush, David Cambron, Maria Cox, Brandon Fields, Julia Frick, Diana Gonzalez, Brenda Grovenberry, Ciara Harris, Earnest Holly, Ashley Hunt, Brittany Icenogle, James Lamargo, Amber Johnson, Michaelk Lawrence, Chantelle Lewis, Thomas Merrill, Latoyia Moore, Taylor Myers, Havert Nance, Ashley Needham, Pankita Pandya, Sarah Reed, James Robbins, Erika Shaw, Shynivea Smith, Shelia Spivey, Sherrell Sweatt, Marisa Temple-Pointer, Jasmine Turner, Nery Vilanueva, Ronald Walker, Charles Walls, Brandon Webb, Dorothea Wells, Margaret Williams, Shaton Bell, Steven Berg, Ashley Berryman, Sasha Casila, Martha Clemente, Jarell Davenport, Asia Davidson, Amos Davis, Florida Davis, Trisha Dunlap, Heather Fahrner, Dannielle Foster, Tawanda Fowler, Adriana Gammons, Donald Germany, Dominique Glenn, Dante Gooch, Brittany Haines, Jeremy Hall, Fe-Lisha Himes,Ssha Hughes, ShaQuana Johnson, Amber Jones, Kyle Jones, Jody Kammerer, Alnetta King, Jessica Lloyd, Cevyn McCombs, Francheska McGraw, Maria Mendez, Kristen Parker, Lakesha Penelton, Ebony Primer, Andrea Rico, Anthony Sharpe, Ciera Sides, Tarylin Srygler, Isaiah Stansberry, Robert Thomas, Gabriel Thompson, Lemonta Traylor, Tranzanda Trurnbull, Donisha Vales, Jaque' White, Elizabeth Whitney, Antonio Williams, Donald Williams, Jeffrey Wils, Laquita Woods, Tiesha Zinermon

Tech Gospel Choir

Below and Left: The members of Tech's Gospel Choir are Nastassja Acuff, Brittany Allen, Tamaris Batemon, Jonathon Bett, Cecia Cardona, Sharon Cardona, Camille Cockrell, Tamika Cork, Adrienne Edwards, Shannon Ezell, Da'Nica Hamier, Elizabeth Hollonquest, Clinton Jackson, Faith Jenkins, Amber Jones, LaTisha McMichel, Alyssa Whitney, Clifford Williams, Jeanette Williams, Samantha Fenton, Lecestre Whitlow, Aloana Whitney, Tashala Mills, Tehrena Peoples, Brittany Richardson, Preston Richardson, Melissa Russell, Kirby Fenton, LaTrice Watson, Renita Jones, Ryan Coleman, J'Anthanee Bonner, LaTessa Black, Brandon Clayton, Shon Lee, and Michael Middlebrook

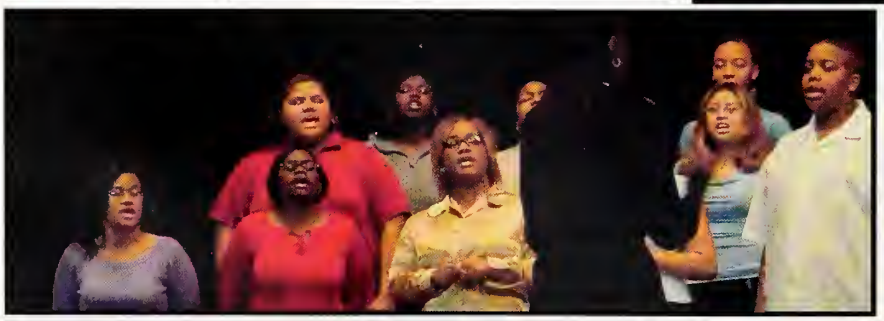

Techoir

Techoir Members are: Abby Adams, Jessica Adams, Emily Angel, Renee Beckett, Roger Bell, SharDae Bellamy, Rebecca Bolick, J'Anthanee Bonner, Tyniqua Boyd, James R. Brown, Vicki Brown, Lataia Burroughs, Cecia Cardona, Sharon Cardona, Amber Carter, Michelle Caudle, Emmanuel Chandler, Ryan Coleman, Cheyanne Cooper, Endia Crawford, Jonathan Crenshaw, Billie Daniels, Jonathan Davenport, Layvonne Dullen, Adrienne Edwards, Jessi Edwards, Marissa Edwards, Kirby Fenton, Samantha Fenton, Brenda Ferry, Kyle Flood, Julia Frick, Melvin Gutierrez, Gerry Hawn, Precious Highbaugh, Jacob Hoenstine, Clint Jackson, Juanyette Jones, Maurice Jones, Devon Lee, Shon Lee, Brittany Long, Steve Lucas, rent Lyle, Hames MArtin, Tim McCall, Alisha McGinnis, Latisha McMichel, Rachel McNeely, Patrick Meyer, Taylor Myers, Belinda Needham, Ashley Qualls, Brittany Riley, Andrew Ringham, Lacretia Roberts, Martin Sachse, Danyelle Smith, Jenna Smith, Andrea Speraw, Dominique Squires, Evelyn Stansberry, Isaiah Stansberry, Andre Thorpe, Michael Walker, LaTrice Watson, Jeanette Williams, Abigail Wright

TECHNIQUES

ALL-GIRL CHORAL ENSEMBLE

The members of this ensemble include: Endia Crawford, Angela Bush, Sharon Cardona, Precious Highbaugh, Brooke Bolick, Brittany Long, Savanna Morman, Vicki Brown, Jessica Jackman, Abby Adams, Evelyn Stansberry, Dominique Smith, SharDae Bellamy, Ebony Dixson, Maire Flood, Elizabeth Heavrin, Amber DePew, Cassandra Torrence

Techromatics

James Brown, Gerry Hawn, Michael Walker, Jarell Davenport, Shon Lee, Steven Lucas, Maurice Jones, Patrick Meyer, Victor Cole, Emmanuel Chandler, Johnathan Davenport, Taylor Meyers, Roger Bell

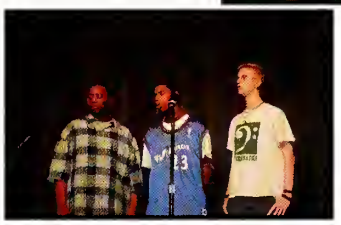

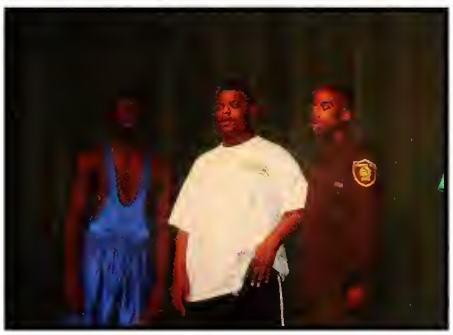

JROTC

Commander: C/ILT Michelle Hamkins

Commander: C/MAJ John McBribe

Commander: C/ILT Cynthia Coleman

2003-2004 Riffle Team: (First Row) CO: C/MAJ J. Hoenstine, XO: C/SGM J. Payne, C/1LT C. Coleman, C/SSG B. Alexoff, C/1LT D. Brutz, C/1LT M. Hankins, C/1LT A. Walls, (Second Row) C/SFC L. Gomez, 1SG Ridenour, C/1LT B. Anthony

(Row 1) C/1LT M. Zeffel, N. Barragan,C/SFC J. Reese,C/SFC J. Harris,C/CSM S. Moorman,C/SFC V. Dao,C/SFC M. Wagners,C/SFC G. Hardiman,C/MAJ J. McBribe,C/CPL A. Layne (Row 2) L. Moore,C/1LT M. O'Bannon, E. Chaney,C/MAJ A. Sutton,C/1LT B. Anthony,C/1LT T. Wilson,C/CPT R. McCombs,C/1LT D. Brutz, K. Aldridge (Row 3)C/1LT W. Payne,C/COL C. Reynolds, First Sergeant Calloway

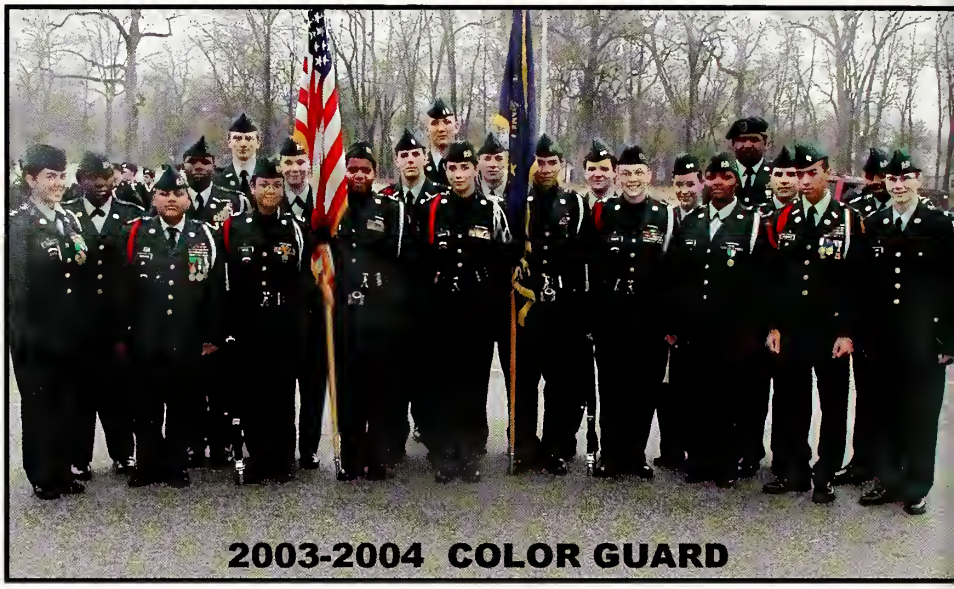

The 2003-2004 IDR Drill Team:(Row 1) XO:C/SFC J. Reynolds, C/1LT M. Zeffel, N. Barrigan,C/SFC J. Harris,C/SFC C/SFC G. Hardiman, CO: C/MAJ A. Sutton, XO: C/SFC M. Wagner,C/CPT R. McCombs,C/CPL A. Lane,C/SFC R. Brutz, E. Heavrin, S. Morrison (Row 2)C/CPL G. Farafanov,C/1SG D. Adams,C/SGT E. Chaney,C/COL C. Reynolds, C/1LT W. Payne,C/CSM S. Moorman, T. Giller,C/SFC V. Dao, c/SSG S. Mitchell, C/SGT W. Hankerson, K. Aldridge, 1SG Calloway.

2003-2004 1st semester Battalion Commander and Staff: XO: c/MAJ J. Hoenstine, S1: c/2LT M. O'Bannon, S2: c/2LT W. Payne, CO: c/COL C. Renyolds, S3: c/2LT A. Walls, S4: c/2LT T. Wilson, S5: c/MAJ A. Sutton

(Row 1 L to R)C/SFC M. Vasquez, C/SFC R. Brutz,C/SFC E. Dunn, C. Delay (Row 2)C/CPL A. Madden,C/CPL J. Viallobos,C/SFC S. Morrison, C/CPL A. Franklin (Row 3)C/CPT R. McCombs, J. Towne, J Ullou, S/SSG K. Davis

(Row 1)C/1LT A. Walls,C/MAJ A. Sutton (Row 2) C. Olvey,C/1LT D. Brutz,C/CPT J. Watts (Row 3)C/1LT B. Anthony,C/1LT T. Wilson,C/SFC J. Reese (Row 4) C/SFC M. Heitzman,C/1SG M. Heitzman

(Row 1) C/SFC J. Harris,C/SFC V. Dao,C/1LT W. Payne,C/1LT B. Anthony (Row 2)C/SFC E. Alexander, S. Wilson,C/CPL G. Farafonov, B. Purvis (Row 3) N. Barragan,C/CPL R. Gilliam, C/1LT J. Hardman, S. Anderson

Color Guard for the Veterans' Day Parade: c/CSM Moorman, c/SSG J. Reese, c/SSG J. Harris, c/SSG V. Dao, c/SFC M. Wagers

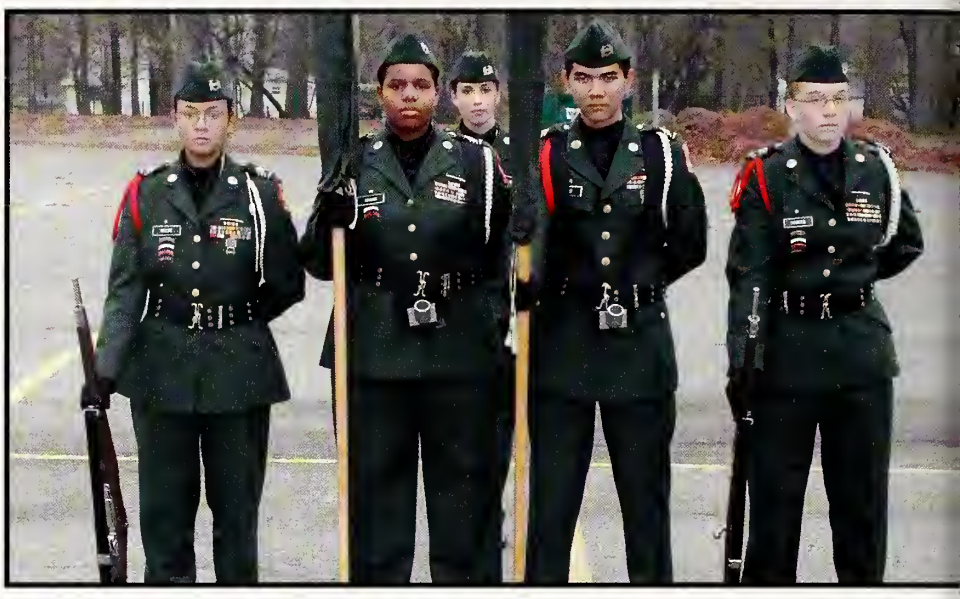

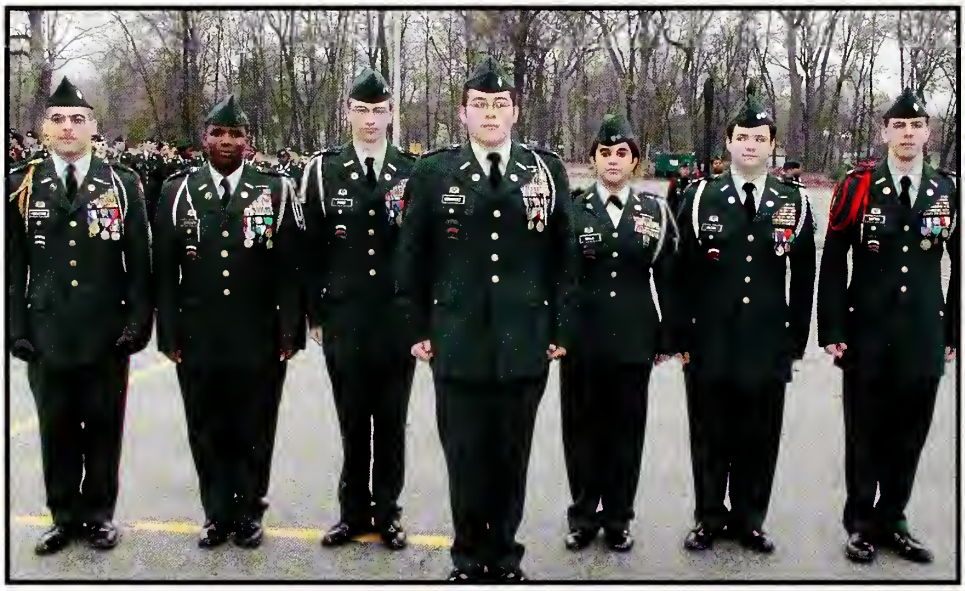

2003-2004 2nd semester Battalion Commander and staff: XO: c/MAJ J. Hoenstine, S-1: c/2LT M. O'Bannon, S-2: c/2LT W. Payne, CO: c/LTC S. Hernandez, S-3: c/2LT A. Walls, S-4: c/2LT T. Wilson, S-5: c/MAJ A. Sutton

JROTC is not only a rewarding experience, it is fun, too!

JROTC Activities

Armed Exhibition Drill team consists of c/Maj. Johnny McBride, c/Cpt. James Watts,c/1Lt Derek Brutz, c/Sfc Eli Alexander.

Summer Camp 2003: It's a fun and muddy adventure!

Ski Trip! Just a few cadets taking a break from falling, or skiing. HOOAH!

2003 Veteran's Day Parade. A few cadets are concentrating on being the best they can be in front of all of Indianapolis.

Above: Veterans Day Parade Colorguard are c/SSG J. Reese, c/SSG J. Harris, c/SSG V. Dao, c/SSG M. Wagers.

Left: Toledo Drill Meet: C/MAJ A. Sutton, c/1LT B. Payne, c/CPT R.McCombs, c/SSG J. Reese

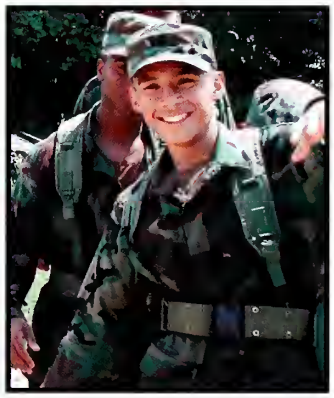

Above: Cadet Luis Gomez has a little bit of fun at summer camp.

Shhhhh, you are in a library!

Media Center

Mrs. Gilspie is a joy to have both in the library and the athletic offices. She helps in both places.

Dr. Butler keeps track of the phones, greets vistors with a warm smile, and even reads stories to our Tech kindergarten.

Mr. Peachy helps a student working on research. The media center is the best place to go to get great help.

Student helpers are always a blessing to have around to help the staff shelve returned books.

Above: Mrs. Laker, our fearless leader of the media center, keeps teachers happy by working to make the library experience a good one.

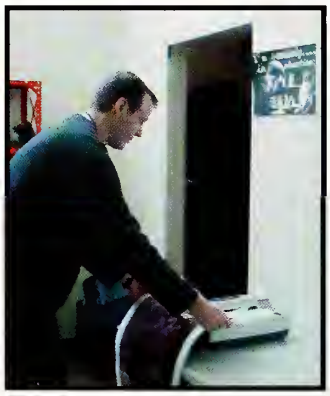

Center: Holly Ball works on a media center new and cool computer. Above: Mr. Peachy shows us how to make a poster and then how to make it stick to the walls with wax. Right: Ms. Burdette utilizes the studio in the media center.

ESL: This diverse community at ATHS keeps growing.

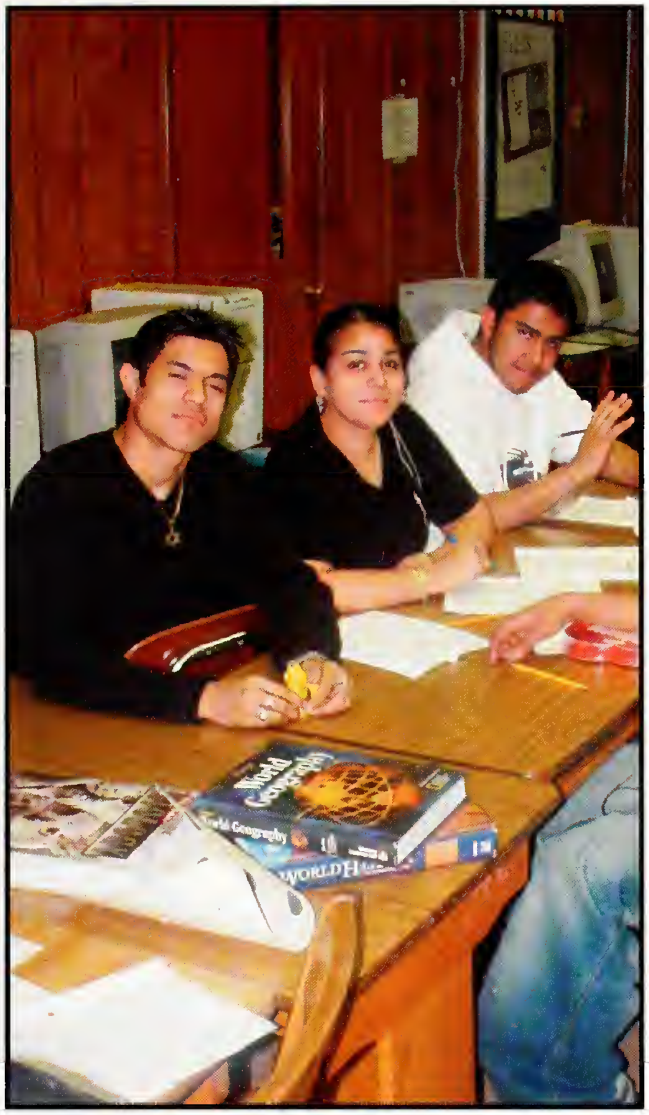

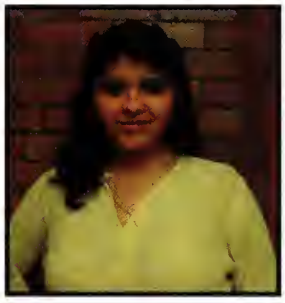

ESL

Art Department

There are many wonderful things a student can create in Tech's Art Department...photos, paintings, drawings, ceramics, jewelry, and so much more.

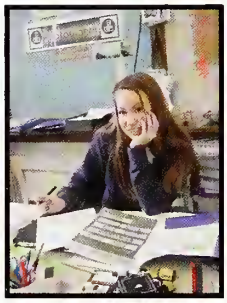

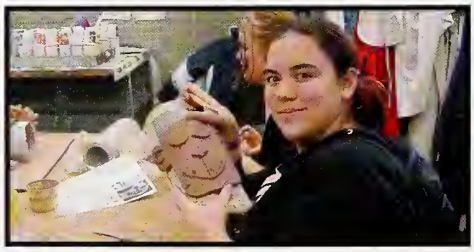

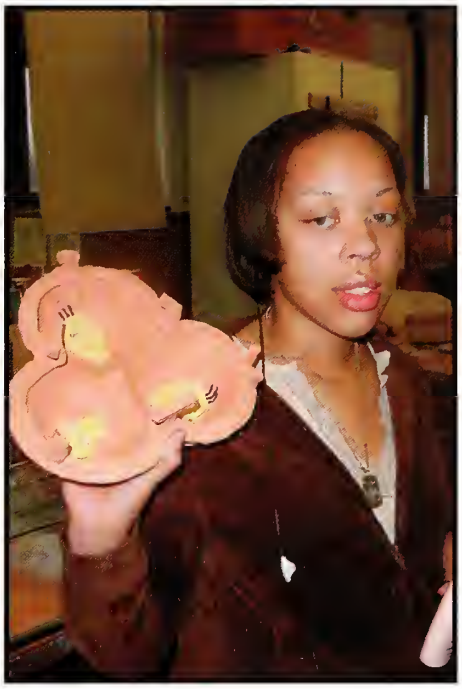

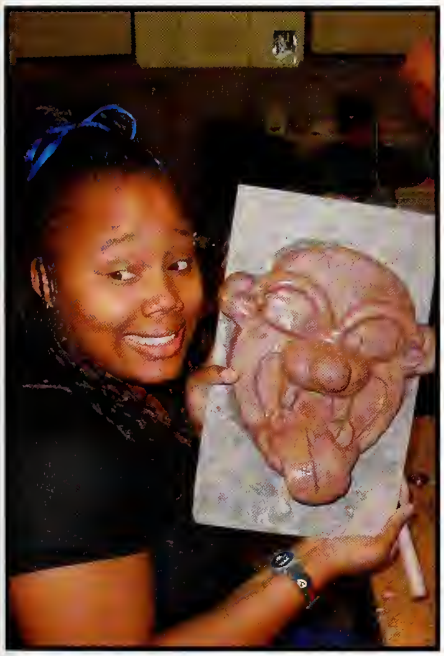

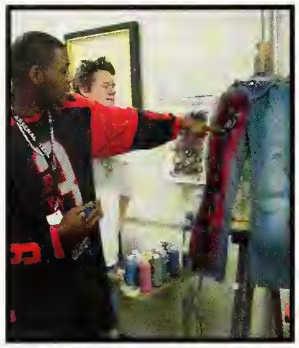

Preparing students for the future!

The IPS Career and Technology Center prepares students to enter into the workforce with the necessary skills to succeed. The school gives students hands-on experience to help prepare them for their career. The Job Placement Center helps find students interships and jobs both during the summer and the school year. Below is a list of the classes offered.

Career and Technology Center

IPS Vocational Education Program

Alterations and Tailoring
Auto Mechanics
Auto Body Repair
Barbering
Carpentry
Child Care
Commerical Arts
Commerical Foods
Computer Programing
Computer Repair
Cosmetology
Drafting
Electronics
Graphic Design
Hotel Management
Law Enforcement
Machine Trades
Model Restaurant
Small Engine Repair
Tractor-Trailer
Welding

JORDAN
23

Heavy Books, Equations, and Formulas Oh My!

MATH/SCIENCE MAGNET

Jonathan Hardy works vigorously on his calculus homework.

The students always have fun with experiments in Dr. Blachly's class.

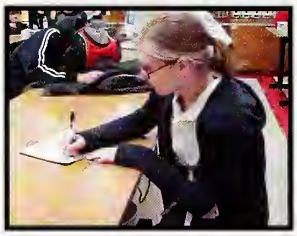

Shellie Strange works on a lab in physics class.

Tom Heustis works on his graph in AP Physics class.

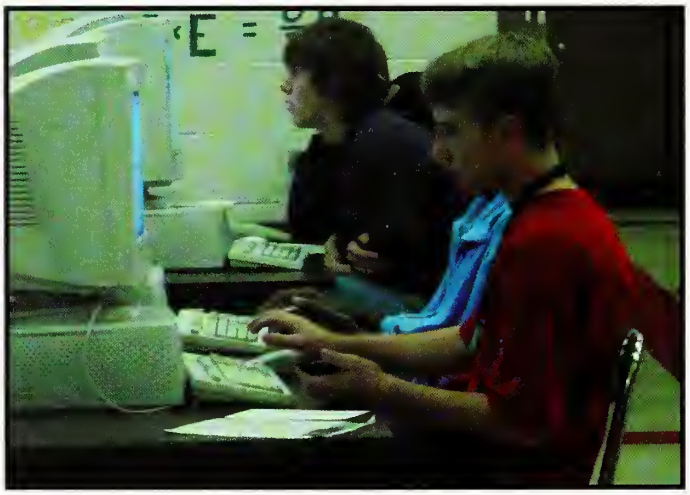

Left: Karl Johnston and his classmates take tests online for their chemistry class.

Below: Here is one of the student experiments for Dr. Blachly's class.

Above: Dr. Blachly's sophomore class takes notes during a lecture.

Above: Craig, Mario, and Michael make sure their answers are correct for a test.

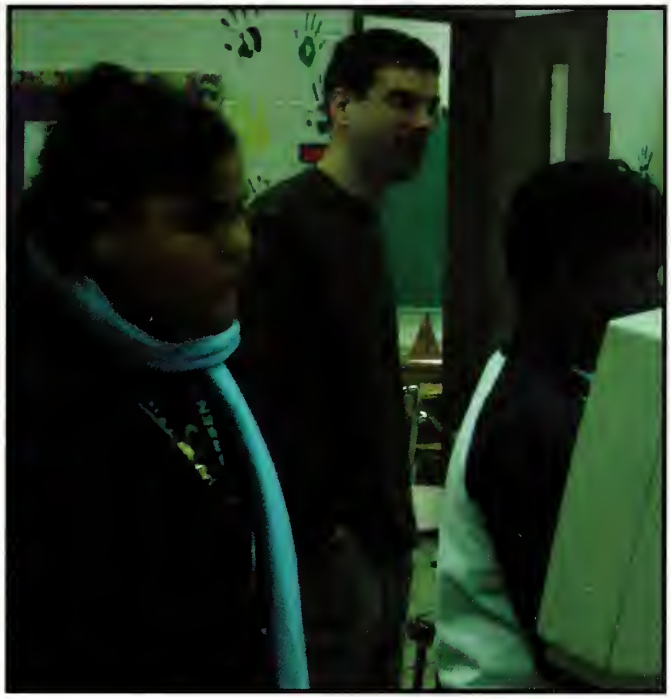

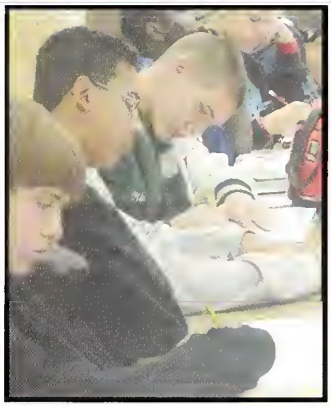

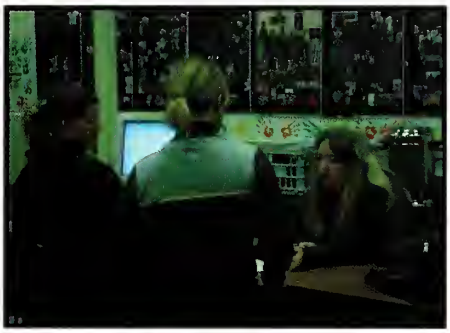

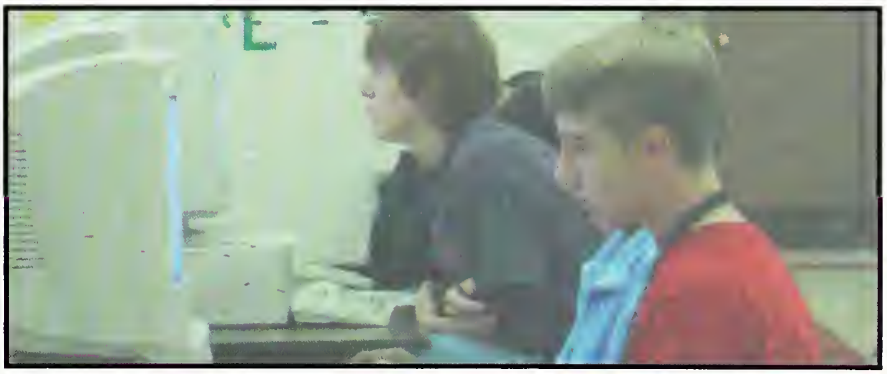

Health Professions Magnet

This year the seniors in the Health Professions Magnet work in their off campus practicums at such places as: Wishard, Community East, and The Paw Patch. Meanwhile, the freshmen, sophomores, and juniors learn all the skills and terms needed in preparation for their senior year and future careers.

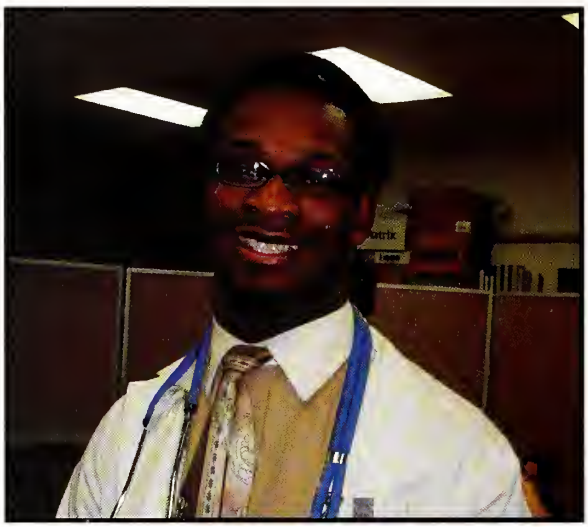

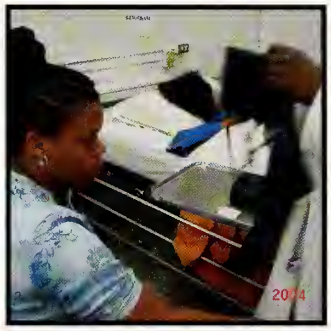

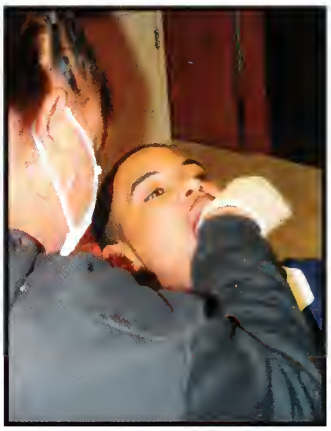

Foreign Language Magnet

Students in the Foreign Language Magnet broaden their outlook on life to include different cultures and languages other than English. They will be our future translators, ambassadors, and foreign language teachers.

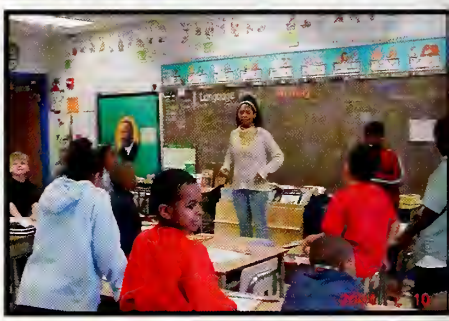

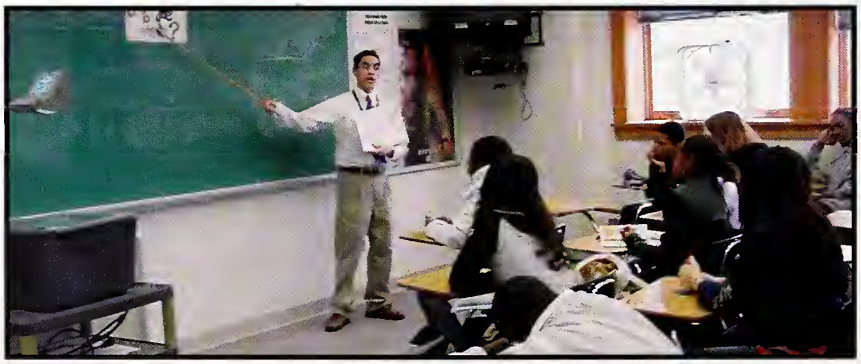

¿De dónde eres tú

¿Qué es lo que vibra?
2004

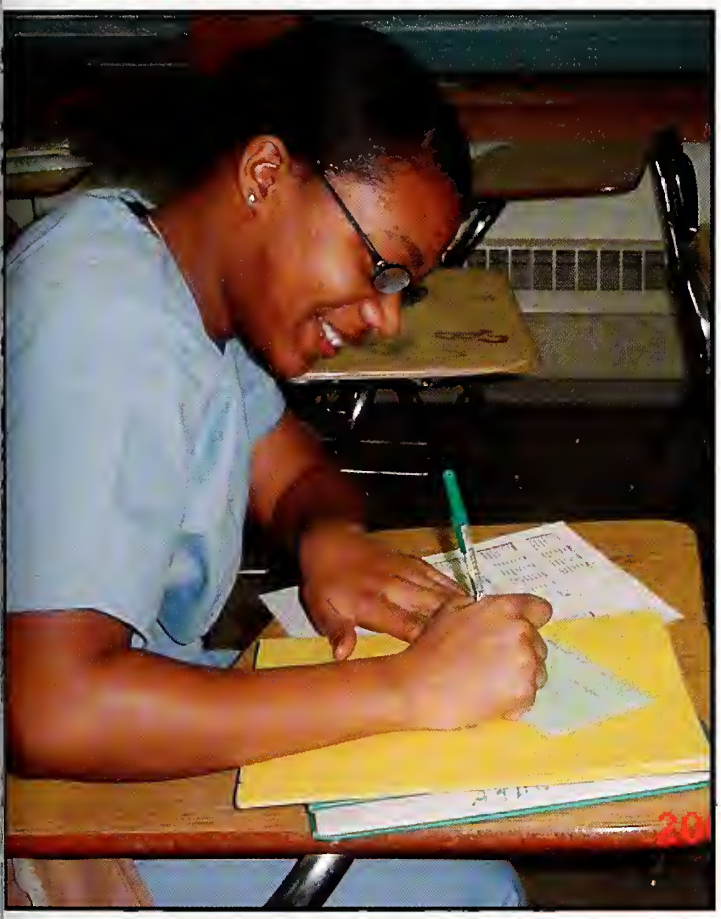

2004 2 13

ALLEN HALL
School of Foreign Languages and International Studies
Foreign Language Magnet
2004

Telecommunication Magnet

The future camera operators, news casters, radio broadcasters, directors, and producers at their best.

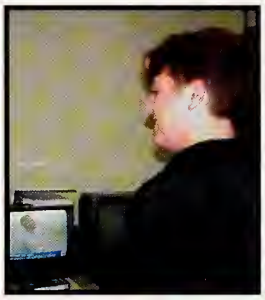

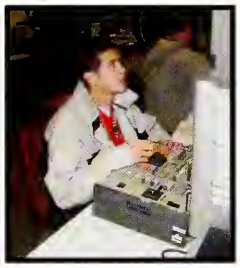

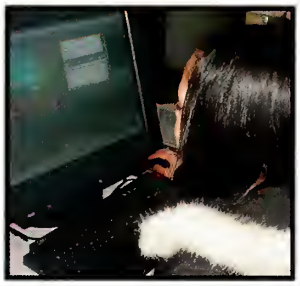

VIDEO TOASTER 4000

Tech Titans in All Shapes and Sizes

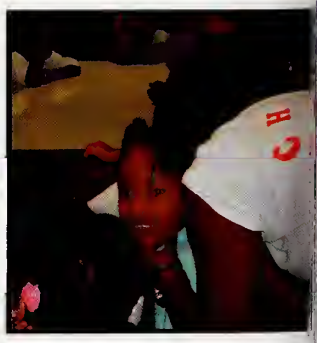

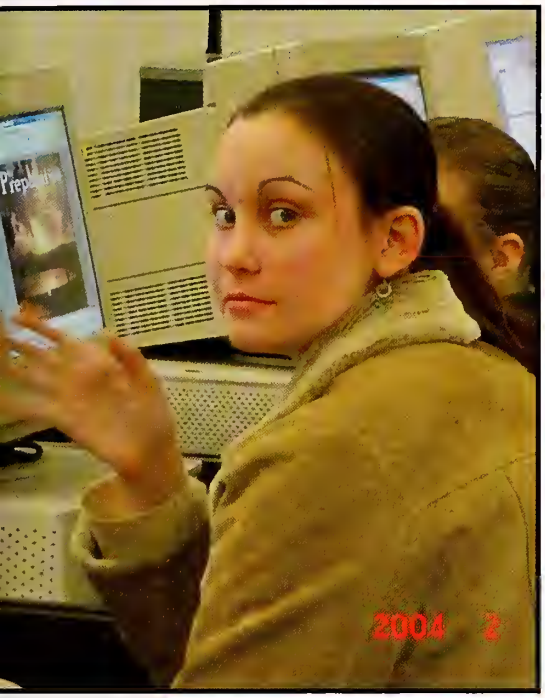
2004 2

NIKE

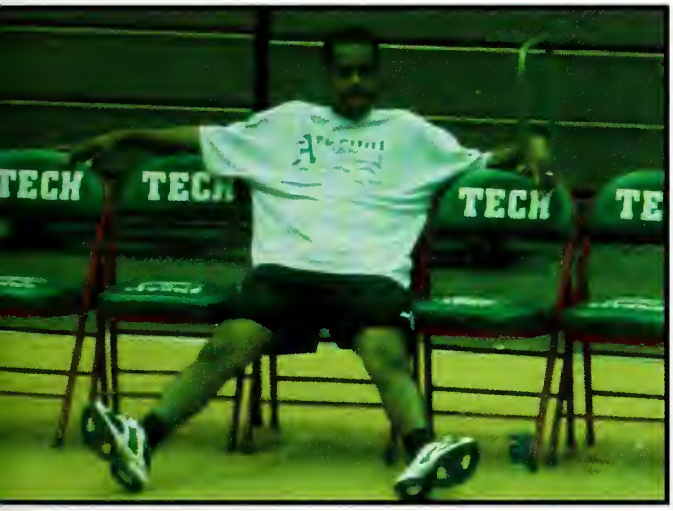
TECH
TECH
TECH
TE

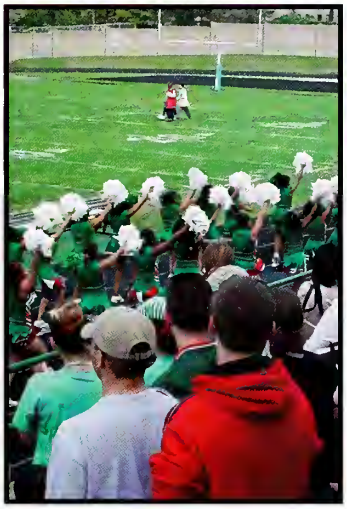

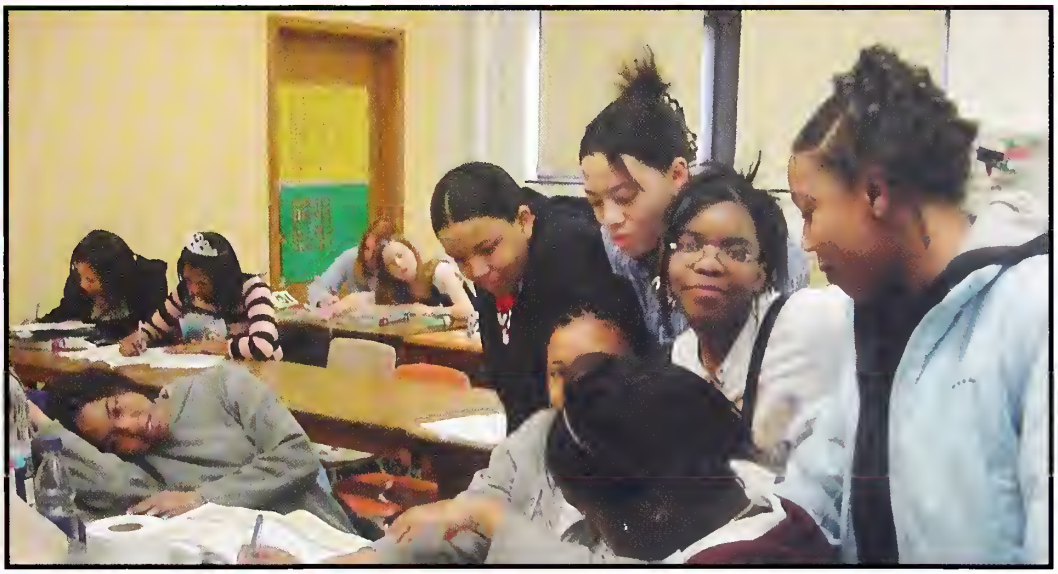

We go together like rama lama lama ka dingity ding de dong. Remembered forever as shoo bop sha wadda wadda yippity boom de boom...

Faculty Musical: Grease

Greasers

Cast List

Sara Trombley; Bill Jensen; Cindy Hartshorn; Kristi Southwood; Annette Johnson; Gisele Dollinger; Vicky McBurnie; Louise McGill; Vicki Miller; Joni Schuessler; Michael Armbruster; Andrew Hodson; Kevin Baldwin; Jason Godsey; Eric Espinoza; Kevin Martz; David Robbins; Mary Ann Laker; Frank Minner; Pat Aman; Troy Hammon; Tim Jones; Hillary Wise; Beth Aubrey Meyer; Alan Smith; Amy Bridges; Kandy Brown; Tobi Elmore; Pam House; Rob Hyde; Peggy Koenig; Patti Langford; Sara Newsom; Rachel Pearce; Jack Pettet; Jeannie Pettet; Jerry Ridenour; Ericka Smiley; Rnadi Tolentino; Sarah Williams; Angela Wilson; Nichole Yaconis; Hillary Zortman
Directors: Cindy Hartshorn; Jim Lynch; Beth Aubrey Meyer; Stan Minks
Student Directors: Latisha McMichel and Steven Lucas

Teachers In Action!!

Mr. Blachly and Mini Blachly make a great team at the student and teacher Blubber Ball Game.

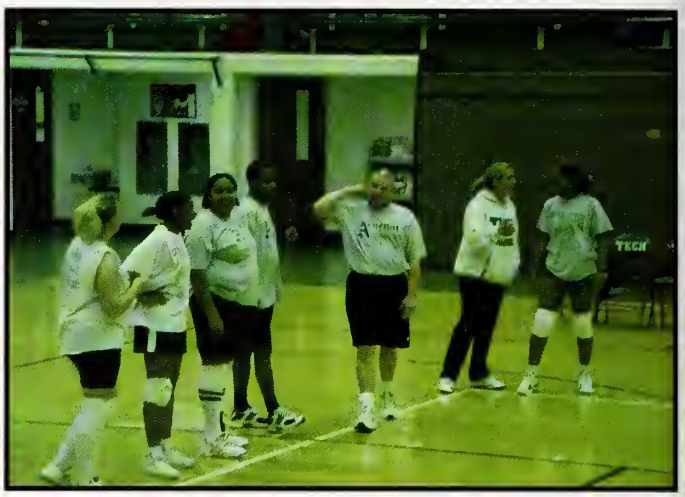

Our teachers like to have fun, too. Here they are at the faculty and student volleyball game.

Here are our Tech teachers in class learning how to use SSR in their classrooms.

Ms. Kinghorn smiles pretty for the camera, even after grading many tests.

Ms. H gets the pep rally going with her 100% Tech Pride

Faculty and Staff of ATHS

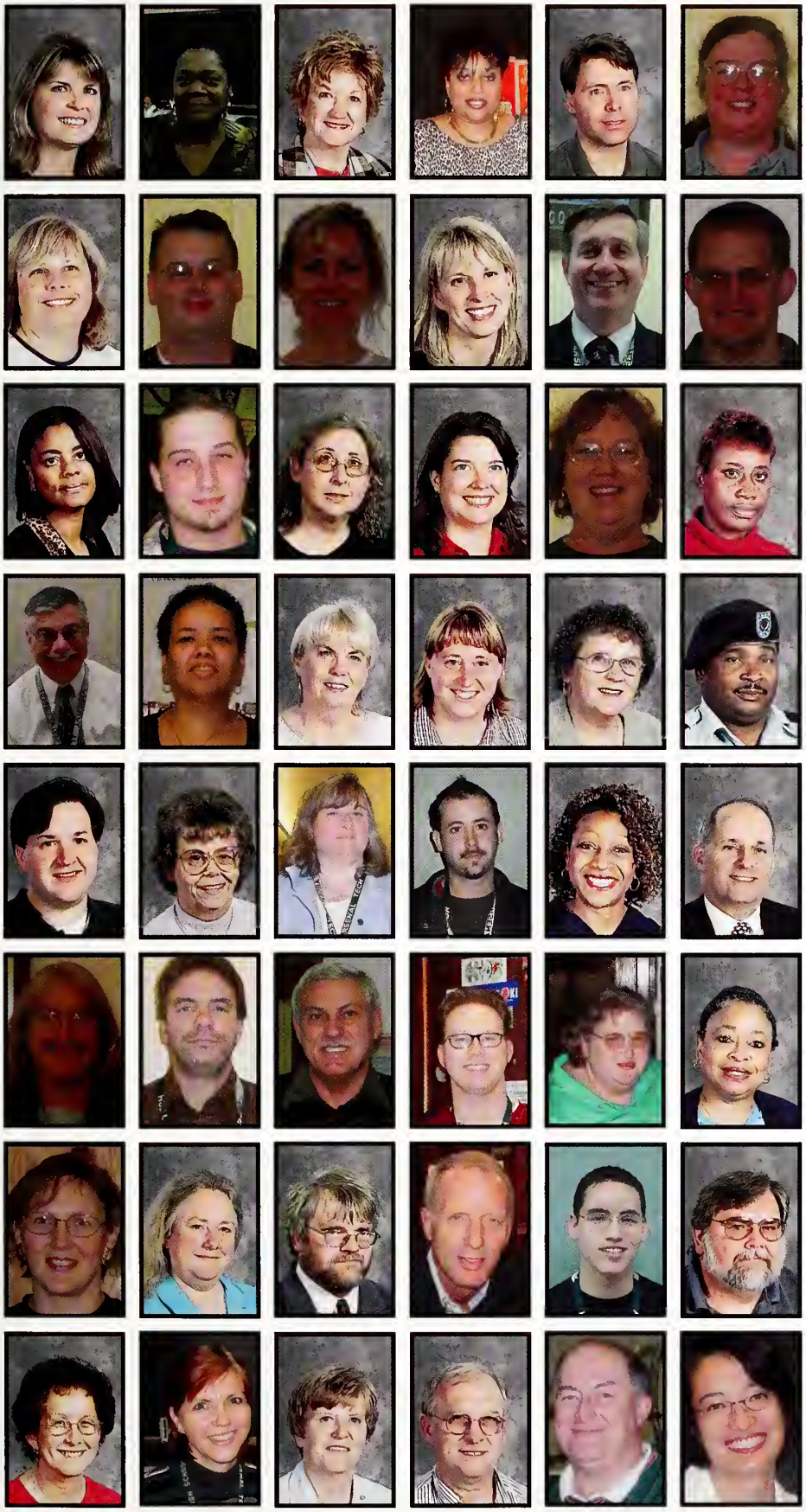

Alderidge, K
Allen, M
Aman, P
Anderson, G
Armbruster, M
Aubrey-Meyer, B

Baize, T
Baldwin, K
Beals, J
Beck, K
Berry, R
Blachly, M

Boyer,
Branca, A
Breyer, L
Bridges, A
Brown, C
Brown, D

Buckley, B
Burdette, D
Butler, J
Butler, J
Byrd, D
Calloway, G

Campbell, T
Capshaw, J
Carlino, S
Carvajal, F
Caslin, L
Cecil, M

Clark, P
Corsoro, M
Craig, F
Davidson, J
Davis, S
Dickerson, P

Dollinger, G
Elmore, M
Elmore, T
Elson, J
Espinoza, E
Ferguson, J

Ferguson, P
Fowlkes, N
Freeman, C
Freeman, K
Fyffe, R
Garing, M

Faculty and Staff of ATHS

Glaspy, T
Goodin, C
Greskamp, R
Halverson, J
Hammon, T
Hart, C

Hartshorn, C
Hill, M
Hodson, A
House, P
Houser, A
Hyde, R

Irwin, P
Irwin, S
Janotta, A
Jensen, B
Jessup, T
Johnson, F

Jones, T
Kamo, C
Kaye,
Keaton, E
Kelly, F
Kin, A

Knue, F
Koenig, P
Laker, M
Langford, P
Lehnen, S
Lenne, L

Ligget, S
Lloyd, C
Lowhorn, A
Lukenbill, D
Lynch, J
Malone, R

Markman, K
Martich, V
Martz, K
McBurnie, V
McCloud, M
McGill, L

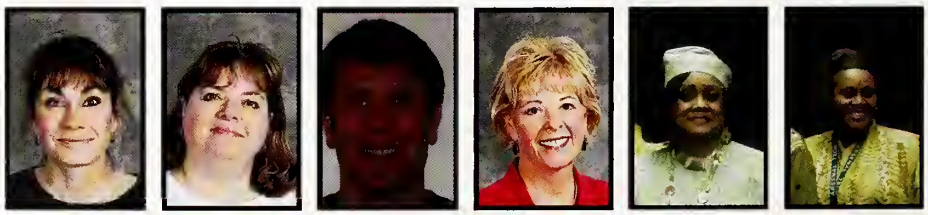

McGlinchey, C
Meyer, W
Miller, R
Minks, S
Minner, F
Monaghan,J

Faculty and Staff of ATHS

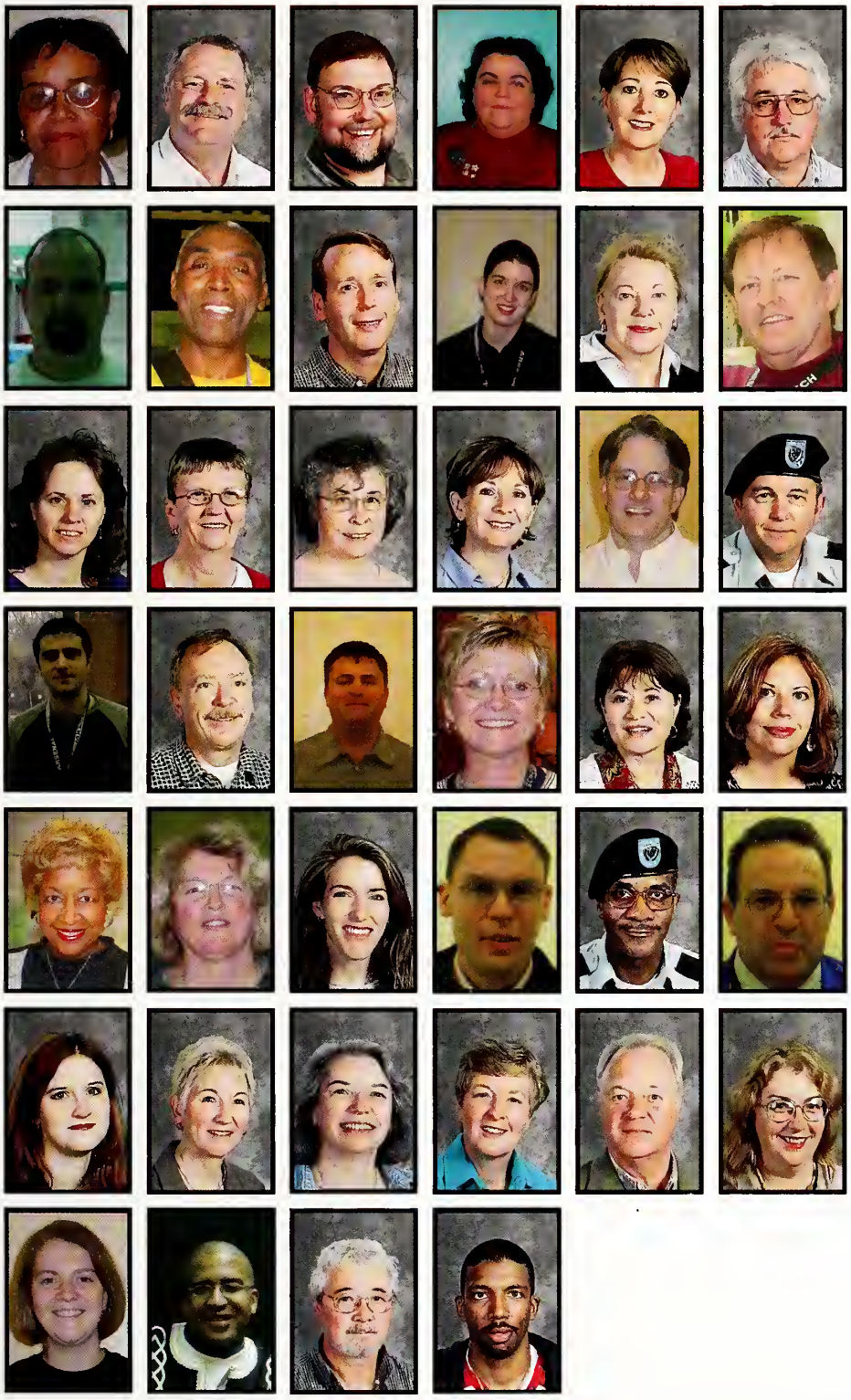

Moss, J
Mumford, L
Murphy,
Noe, C
Noel, V
Oliver, A

Orban, R
Parrish, W
Peachey, D
Pearce, R
Pettet, Ja
Pettet, Je

Plake, N
Pruett, L
Ransdell, B
Rardon, G
Reese, J
Ridenour, J

Rivero, J
Robbins, D
Sanders, E
Scering, D
Schneirov, S
Schuessler, J

Scott, C
Shaw, S
Smiley, E
Smith, A
Smith, C
Soendlin, R

Southwood, K
Stokes, A
Strodtman, L
Swallender, M
Swinford, D
Trainor, K

Trombley, S
White, J
White, W
Woods, A

The following are not pictured:L.Acosta,E.Avila, A.Allen, A.Ancarrow, L.Anderson, S.Austin, A.Boyd, R.Branca, D.Brown, L.Buggs, K.Buis, Y.Carmen, R.Catus, C.Chambers, S.Childers, S.Clyburn, D.Collier, S.Collins, S.Cooper, J.Crawford, D.Daley, A.Davis, D.Dinkens, L.Dye, J.Easterly, S.Eliot, C.Evans, D.Foreman, J.Fuller, E.Garcia, L.Gay, J.Gaynor, J.Godsey, T.Green, P.Griffin, L.Hall, K.Herring, C.Kern, K.Kinghorn, T.Krasienko, R.Kueterman, K.Lambermont, C.Launderbaugh, B.McCauley, L.McClain, K.McDonough, J.McNally, M.Owens, R.Pate, G.Patton, S.Pennington, S.Petty, D.Pinner, D.Potts, C.Schwank, J.ScottTurner, K.Scudder, R.Servers, L.Shearer, V.Shepard, B.Smith, D.Smith, J.Solchick, D.Strader, J.Sykes, J.Taylor, G.Tomey, A.Tompkins, M.Tully, N.Tucher, R.Turner, M.Vance, C.Wade, E.Washington, R.Wemple, T.Wiesert, S.Willhoite, A.Wilson, H.Wise, P.Woodling, G.Woodworth, N.Yaconis, D.Yarnell, H.Zortman,

Circle Games, Finger Painting, and Recess...
The Joys of Being in Our Class

Have you ever found yourself saying, "Aw those little kids are cute," or "Where did these kids come from?" Well, they are the kindergarten classes of ATHS. Even though the students are small, they impact our school in a major way.

Titan Kindergarten: Class of 2016

They have so many wonderful times ahead of them...

"It is fun doing what we do and being in high school, too," say most of the face painting participants.

Starting the day off with a couple of streches is what this kindergarten class is doing. "This gets us ready for a fun day," says one of the students.

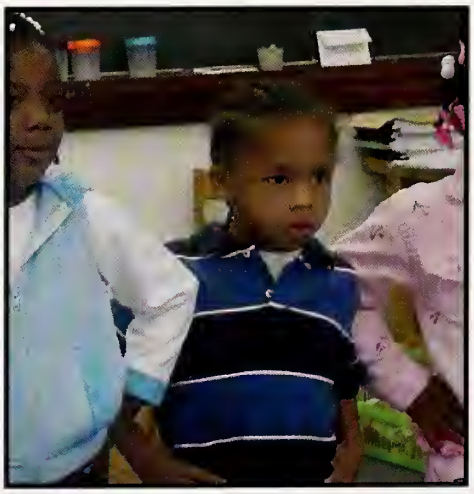

Tech Kindergarten

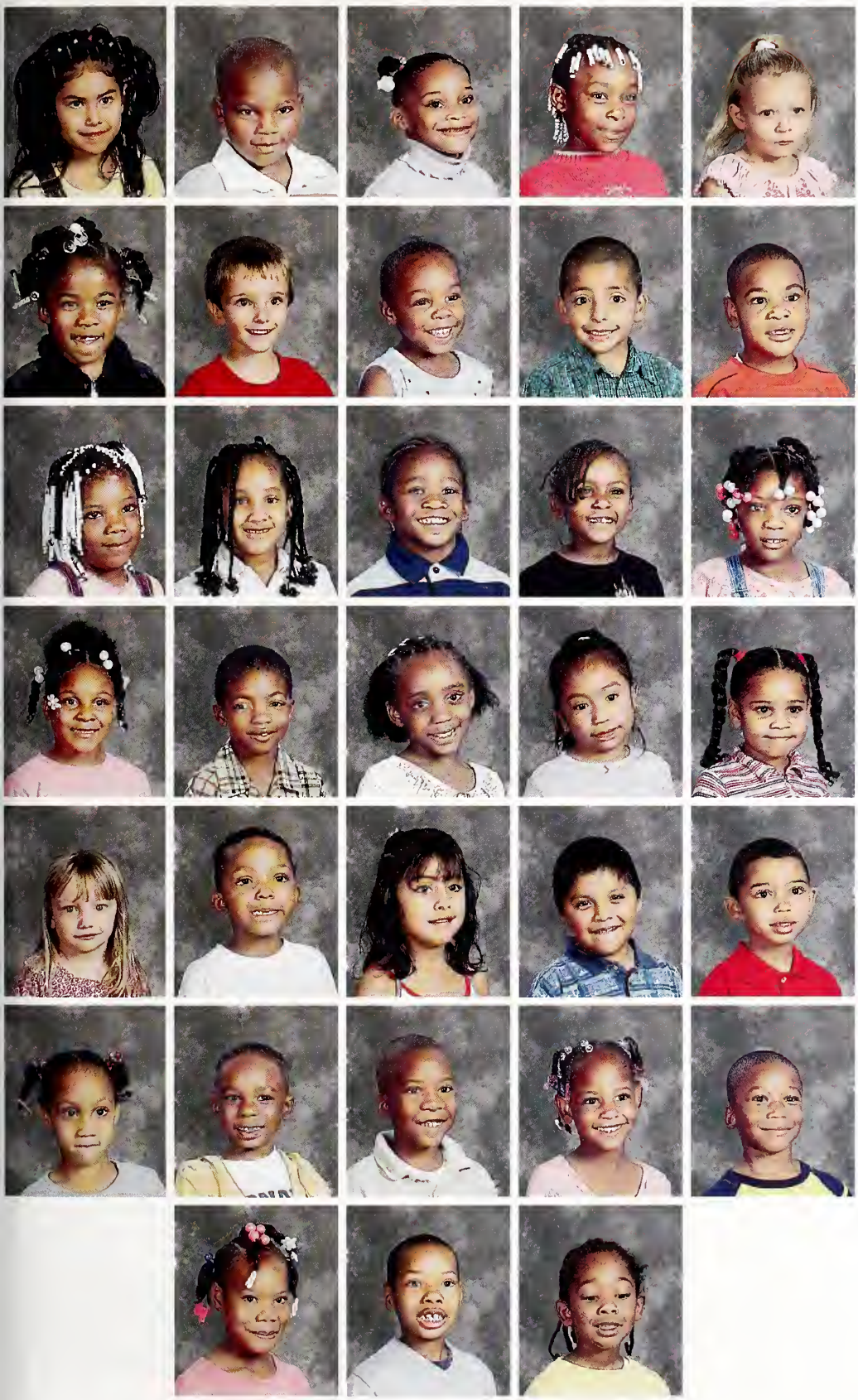

Lisbeth Arellano
Daquan Bailey
Dearian Beech
Breanna Brown
Samantha Bruce

Karimah Cannon
Edward Crowder
Mariah Franklin
Everardo Fuentes
Dashawn Green

Daisha Nay Green-Barnett
Roniele Griffin
Gerald Hatcher
Coniese Hyde
Toneisha Johnson

Tymoni Jones
Lamont Martin
Evelyn Mosley
Cira Nava
Naya Peterson

Katie Phillips
Michael Pieper
Saide Salazar
Misael Santiago
Corey Scholl

Jasmine Thompson
Mack Turentine
Cameron Tyler
Jasmine Walker
Jeffrey Washington

Deona Webster
Deonte Webster
Jyreail Young

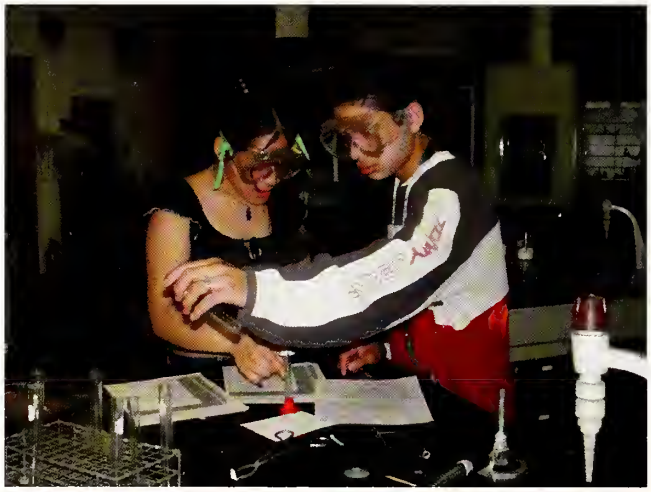

Freshmen: Class of 2007

Your time has just started here...make the most of it

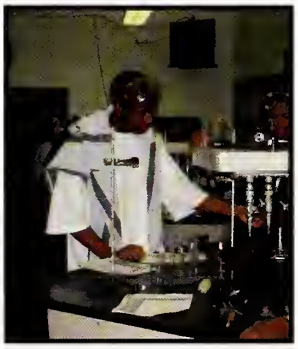

The journey has just begun!

CLASS OF 2007

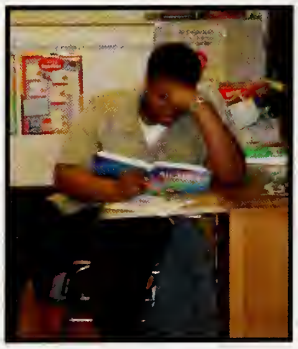

Sydney Abernathy
Marcus Adair
Abby Adams
Kiosha Adams
Kinyatta Afrika
Robert Alexander

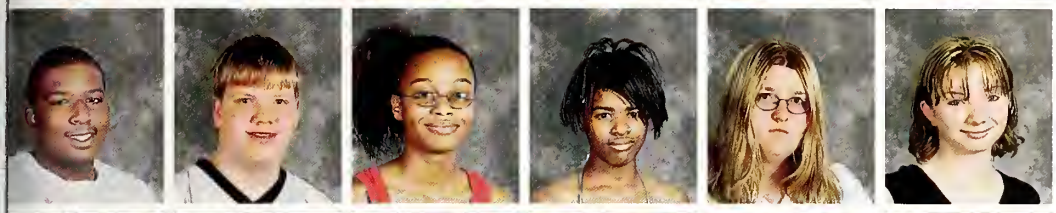

Donald Anderson
Jonathon Anderson
Nashyia Anderson
Natasha Anderson
Sarah Anderson
Sophia Anderson

Irma Arellano
Juan Armas
Kendra Armour
Mayra Arteaga
Ivan Artezan
Jonathan Alan Arvin

Danielle Asher
Tashianna Avery
Tyler Avery
Steven Bacon
Tekoa Bailey
John Baker

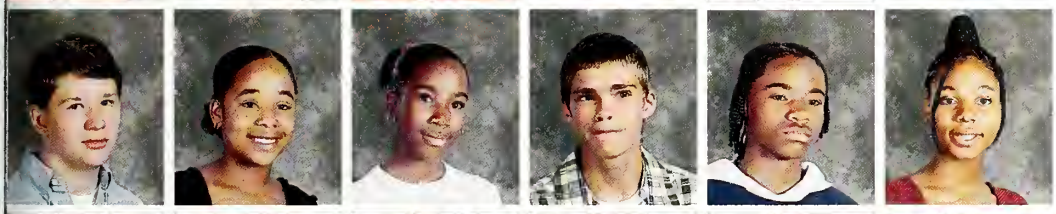

Curtis Bard
Starla Sherrell Barker
Devine Barnes
Phillip Barnes
Demarkis Bartlett
Takeysha Battle

Ashley Bell
Jonathon Bell
Reginald Bell
Steven Berg
Samantha Berry
Ashley L. Berryman

Mareeka Bibbs
Antonio Bledsoe
Matthew Blevins
Kiara Blunt
Maxie Bolden
Rebecca Bolick

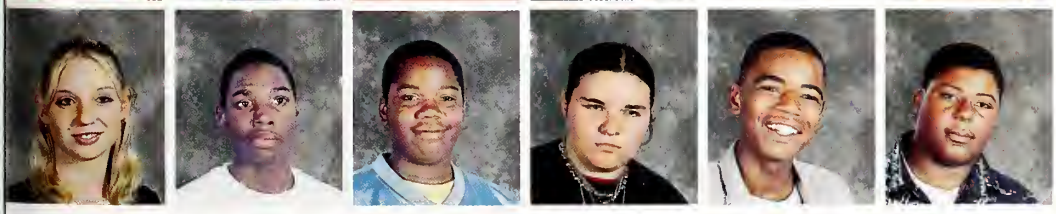

Britney Bowman
Darren Edwin Boyd
Courtney Breeding
Samantha Brickles
James Brown
Joshua Brown

Sharita Brown
Maree Bryant
Paris Buchanan
David Burke
Sharika Burrage
Ashley Burrell

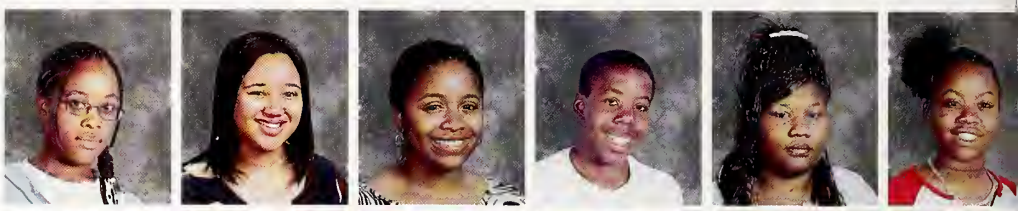

Janee Busby
Renee Busby
Christopher Bush
Lakisha Calbert
David Cambron
Matricia Lynn Camper

Kenya Cannon
Shantel Carlisle
Trena Carmer
Darrell Carnell
Devon Carpenter
Shanice Carpenter

Zechariah Carpenter
Aaron Carr
Arthur Carr
Brent Carter
Charles Carter
Ema Carter

Sasha Casilla
Victor Casilla
Christina Chaney
Ola-Elizabeth Chaney
Latasha Chapman
Mark Chapman

Terrance Chester
Brandon Chestnut
Amanda Chowning
Desmon Clark
Laura Clarke
Brandon Clayton

Justin Clements
Kevin Codina
Jodie Coe
Latoria Cole
Antwan Coleman
Matthew Compton

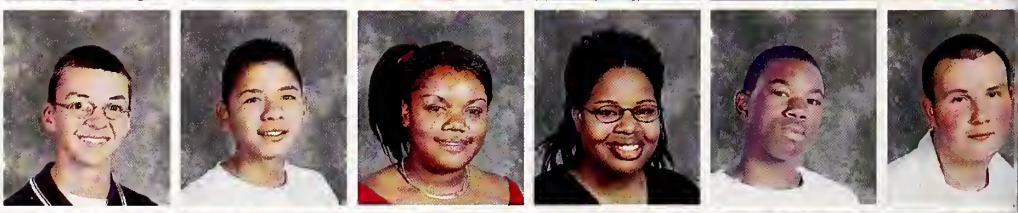

Phillip Conner
Joshua Cook
Tanesha Cook
Unoblesse D Coons
Melanie Cotton
Adrianne Council

Ebony Cox
Donte Craig
Oreanna Crain
Erica Crawford
Angela Crenshaw
Juanyta Crenshaw

Dorian Croney
Dontae Crook
Eugina Crosswright
Darron Crowe
Jo Anna Cunningham
Dominika Currie

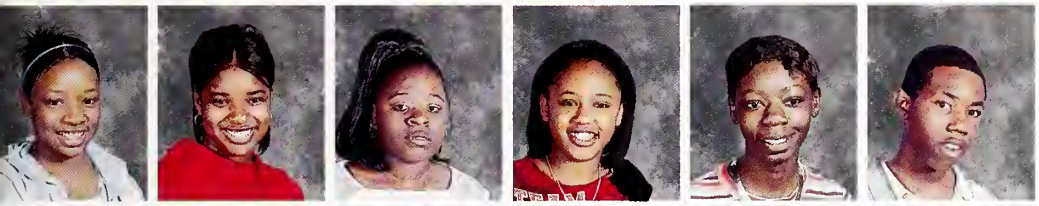

Robyn Currie
Aviana Curry
Tanisha Curry
Jana Dance
Ashley Dancy
Tyjuan Dancy

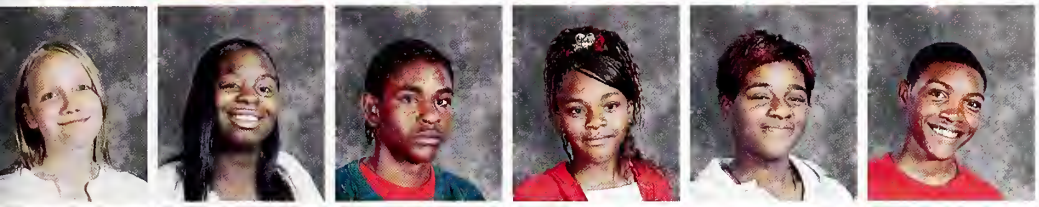

Lauren Daniel
Lakeyda Darty
Jarell Davenport
Asia Davidson
Sharese Davidson
Detrionne Davis

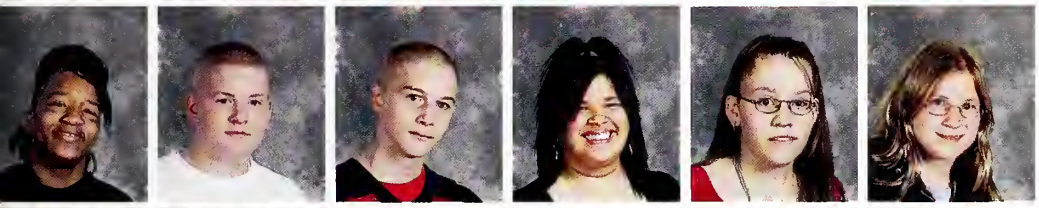

Laqunita Davis
Shane Davis
Andrew Decker
Alexandra Deem
Sasha Deems
Patricia Demaree

James Denson
Isaiah Dinkins
Antwan Dortch
Lavell Duff
Jessica Duke
Trisha Dunlap

Josephine Durden
Ranissa Dycus
Kevin Earley
Christina Easton
Jeanette Edmond
Candice Edwards

Joel Eldridge
Benjamin Ellis
Terri Ellison
Dwayne Engram
Antonio Eubanks
Anthony Evans

Justin Evans
Heather Fahrner
Johnathan Ferguson
Joseph Ferguson
Tyler Ferguson
Brandon Fields

Damon Fields
Eugene Flagg
Maire Flood
Marco Flores
Dannielle Foster
O Shay Foster

Tyren Futch
Sadie G Sell
Adriana Gammons
Jessica Garrett
Reedi Garrett
Desmond Gary

Dyonta Gary
Donald Germany
Ebony Gibson
Lauren Mc Gilbert
Justin Gilder
Kevin Gillespie

Keith Gilmore
Michael Glasco
Kamesha Glenn
Oriana Gonzalez
Arthur Goodall
Antonio Goodman

Dante Goodson
Mallea Goodson
Brittany Graves
Dashauna Green
Jordan Green
Anisha Grice

Brenda Grovenberry
Heather Gwinn
Brandon Hackett
Kenneth Hackett
Elizabeth Hagedorn
Brittany Haines

Rachelle Hairston
Devin Hall-Grays
Destiny Hamm
Robert Hammond
Jacob Hardy
Janetta Hardy

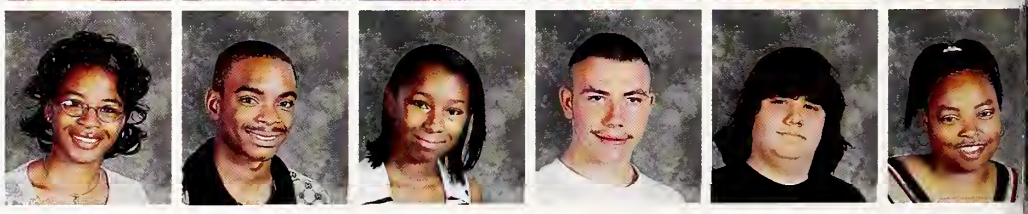

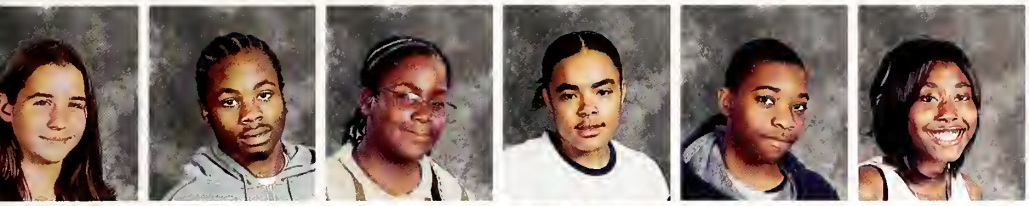

Dana Harkins
Derrick Harrington
Aaron Harris
Ashley Harris
Brendan Harris
Ciara Harris

Ronnie Harris
Tron Harris
Willie Harris
Brandon Harrison
Dominique Harvey
Keith Harvey

Giovanni Hawkins
Stacey Hawn
Kayla Hayden
Lecrystal Hayes
Taziel Hendricks
Courtney Herring-Stowers

Errick Highbaugh
Eric Hill
Verda Lynn Hillard
Michael Hinkle
Rita Hogan
Donna Hogston

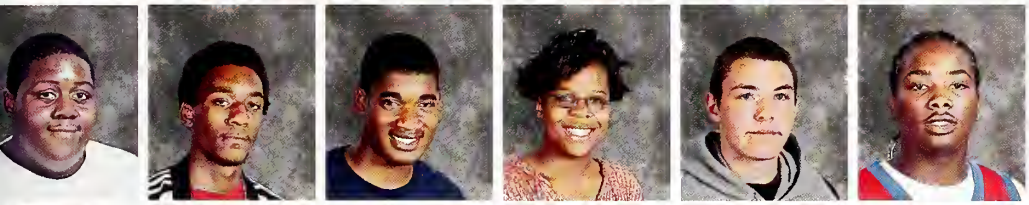

Nick Holiday
Earnest Holly
Hashim Holly
Tiffany Perry Holmes
Gary Holt
Mandela Hope

Dominique Hopson
Krystil Horton
Christopher House
Wayman Howard
Kyle Hubbard
Aunyae Hudson

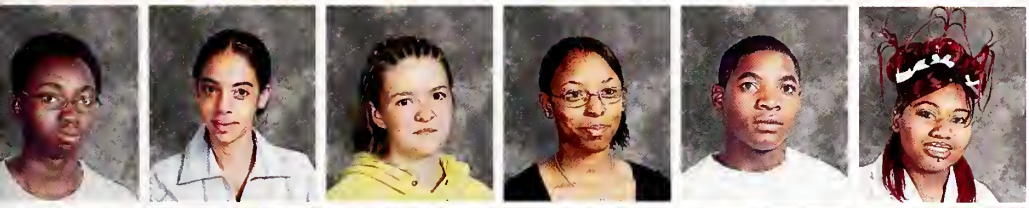

Michael Anthony Hudson
Brittany R. Hughes
Sasha Hughes
Ketha Hughley
Michael Hunt
Shawnese Hutchinson

Donte Ingram
Alicia Ivory
Felicia Ivory
Brian Jackson
Itavia Jackson
Keith Jackson

Ladarren Jackson
Tyrone Jeffries
Courtney Jenkins
Savanna Jenkins
Anayeli Jimenez
Alessa Johnson

Amber Johnson
Aubrey Johnson
Desmond Johnson
Heather Johnson
James Johnson
Jasmine Johnson

Jazmine Johnson
Jonnie Johnson
Kymbra Johnson
Marlon Johnson
Milano Johnson
Nathaniel Johnson

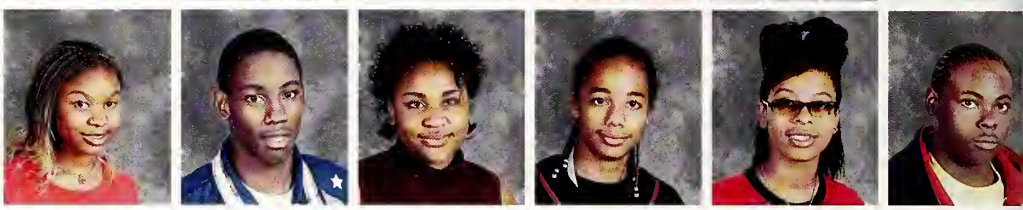

Richard Johnson
Sha Quana Johnson
Thomas Johnson
Melisa Johnston
Allias Jones
Anthony Jones

Beth Jones
Calvin Jones
Eboni Jones
Katrina Jones
Kyle Jones
Michael Jones

Vincent Jones
William Jones
Patricia Jordan
Lucas Kashman
Kenneth Kay
Stephanie Keegan

Otis Keller
China Kendrick
Linda Kenney
Talia J Keys
Antoinette Kimble
Robert Kinney

Tariva Kirtley
Skylar Knowles
Jeffrey Koontz
William Lafara
Christopher Lamb
Allen Lane

Quentin Latimore
Tara Layne
Lamar Lee
Shaunella Lee
Tiffany Legge
Christina Lewis

Jeddy Lewis
Angela Lindsey
Mitchell Lindsey
Jessica Lloyd
George Logan
Eric Long

Terrell Love
Rodney Lovett
Joanna Lumpkins
Alexandra Lyster
N Alex Madden
Stephanie Madden

Christopher Maldonado
Michael Manuel
Ramon Martin
Timothy Martin
Cesar Martinez
Tenisha Mason

Michael Masters
Conor Mather-Licht
Danny Mathews
Aubrey Mayes
Shameika McCloud
Cevyn McCombs

Andray McDonald
Robin McDonald
Reginald McDuffey
Jasmyne McElwain
Stephanie McGinnis
Zachary McGuire

Courtney McKallip
Asiah McKenzie
Eliza McLaurin
Shemicka McVey
Marisol Medina
Heather Meloche

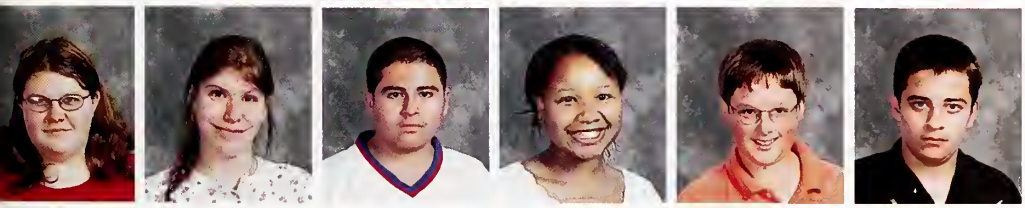

Vanessa Melton
Brandi Mendel
Martin Mendoza
Erica Merritt
Patrick A Meyer
Daniel Mickey

Allen Millbrook
Brian Miller
Holly Miller
India Miller
Tyrill Miller
Brittany Mimms

Myreba Lashay Mimms
Michelle Minor
Cody Miracle
Megan Mitchell
Sabrina Mitchell
Amber Moistner

Christina Morris
Joseph Moss
Blake Mottern
Christopher Murff
Brandi Murphy
John Murray

Joshua Muthig
Jessica Naue
Mark Neal
Cindy Norman
Leon Norman
Sean O Banyel

Emily O Connell
Megan Oldfather
Erik Oprisu
Anthony Osborn
Tameka Overton
Janise Owens

Marcus Delmar Owens
Tamra Packer
Precious Padron
Naomi Pannell
Kristen Parker
Ryan Patterson

Michael Pavey
Lasheka Penelton
Daryl Pennington
Sharon Perry
Michael Pettigrew
Jamila Pinkston

David Plake
Austrialis Pollard
Timothy Powers
Tamika Proctor
Christian Ramirez
Barbara-Brittany Randle

Dexter Reed
Dayneisha Resnover
Michael Revadelo
Samuel Reyes
Glynda Richardson
Andrea Rico

Michael Rider
Ivan Rios
James Robbins
Jasson W Robbins-Evans
Shirley Robbins-Tyson
Tadd Robinette

Cierra Robinson
Devon Robinson
Neoshia Roemer
David Rogers
Yessenia Roman
Tyiesha Russ

Adrian Russell
Andrew Russell
Jhazmyn Russell
Steven Russell
Benjamin Samples
Joshua Sanders

Chaniea Sargent
Gerald Savage
Cesar Ernesto Schrunder
Sharita Shannon
Anthony Sharpe
Casandra Shaver

Erika Shaw
Kevin Shields
Kortney Shields
Justin Short
Ciera Sides
Maria Elaine Simmons

Raheem Simmons
Darryle Sims
Anthony Smith
Darrell Smith
Samantha Smith
Shannon Smith

Shontelle Smith
Tabitha Nichole Smith
Thomas Smith
Anthony Soldano
Shukura Spells
Taneisha Springfield-Jones

Shecara Squires
Tarylin Srygler
Evelyn Stansberry
Deja Stephens
Shirley Stephens
Natasha Stevens

Scott Stewart
Jennie Stoner
Joshua Strandberg
Sarah Strouse
Quetta Styles
Shawn Sullivan

Antonio Talley
Darryl Tate
Anthony Taylor
Antonio Taylor
Candace Taylor
Darnell Taylor

Donnisha Taylor
Kevin Taylor
Raquel Taylor
Shari Taylor
Shontel Taylor
Heidi Tellez

Carlose Thomas
Donte Thomas
Justin Thomas
Phillip Thomas
Danita Thompson
Joi Thompson

Kevin Thorsen
Anthony Thurman
Cordney Thurman
Matthew Thurman
Brendan Tiernan
Marcus Travis

Lemonta Traylor
Phildon Tremain
April Trevino
Juanita Triblet
Lakisha Truitt
Tranzanda Turnbull

Ashley Turner
Landon Turner
Crystal Twyman
Noah Utley
Mahana Vaden
Donisha Vales

Heriberto Vicente
Juan Carlos Villalobos
William Wallace
Charles Walls
Latora Wardell
Candace Warren

Dominque Watford
Monika Wathen
Darrell D.W. Watts
Brittany Weathers
Brandon Webb
Antonio Wells

Brandon Wells
Michael Wells
Brandon West
Justin West
Constance White
Shana White

Tony Whitfield
Elizabeth Whitney
Ashley Williams
Tony Williams
Anthony Wilson
Ashia Wilson

Elgin Wilson
Iesha Wilson
Larry Wilson
Shane Winchester
Lemuel Witherspoon
Amanda Woods

Danielle Woods
Toni Woods
Shanik Woodson
William Woodson
Mallisa Wright
Timothy Wynn

Lydia Yates
Kevin York
Jade Yount

Class of 2006

Sophomores

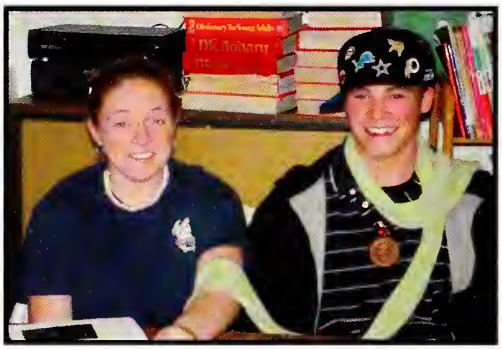

Nastassja Acuff
Elijah Alexander
Juan Alfaro
Angie Alvarado
Shannon Anderson
Terron Anderson

Stanika Arnold
Brittany Atkins
Tiffany Atkins
Omar Avina
Charity Bailey
Michael Bailey

Kristie Baker
Jamie Banks
Macio Barnett
Jessica Barrett
James Bates
Keyonia Beech

Joseph Bell
Vanessa Blanco
India Boone
Hadassah Bowman
Courtney Brooks
Ashia Brown

Vicki Brown
Renee Brutz
Kendra Bunch
Deandre Burrage
Shanita Bush
Lakesha Cannon

Jocque Carey
Amber Carter
Michelle Caudle
Ana Cedillo
Danielle Clark
Derrick Clark

Martha Clemente
Camille Cockrell
Kelli Cockrell
Victor Cole
Keisha Coleman
Ryan Coleman

Jashaunda Collins
Cheyanne Cooper
Brandon Courtney
Brandon Cox
Jeffrey Cox
Theresa Crabtree

Endia Crawford
Shawnta Crayton
Anthony Cushingberry
Vinh Dao
Keith Davis
Monica Denman

Jonathan Daniel Diaz
Ashley Didion
Tabitha Dinkins
Ebony Dixson
Cyntoria Dotson
Jessica Drake

Emily Dunn
Jacobe Edmondson
Jessica Edwards
Randie Embry
Matthew Essex
Travis Eubanks

Johnathon Evans
Joseph Fahnbulleh
George Farafonov
Kirby Fenton
Tonika Floyd
David Fowler

Jazmyne Franklin
Julia Frick
Andrew Fritz
Erica Gaines
Donald Garrett II
Nicholas Garwood

Willie Gates
Stephannie Gentry
Brittany Gilbreath
Luis Gomez
Mark Goodloe
Craig Gourley

Sharree Grady
Nikol Graham
Eric Graves
Darnell Green
Aaron Grimes
Nicholas Hailey

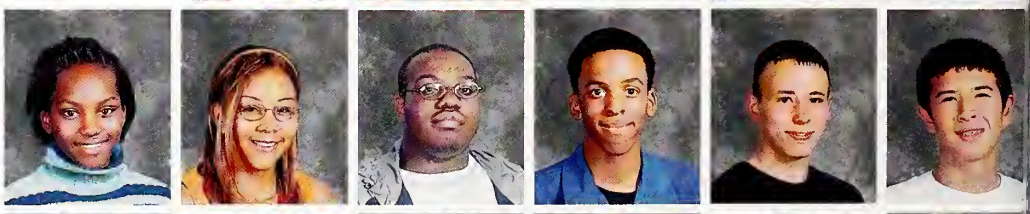

Willie Hankerson
Gail Hardiman
Derek Harris
Jeanna Harris
Quentin Harris
Rhonda Harris

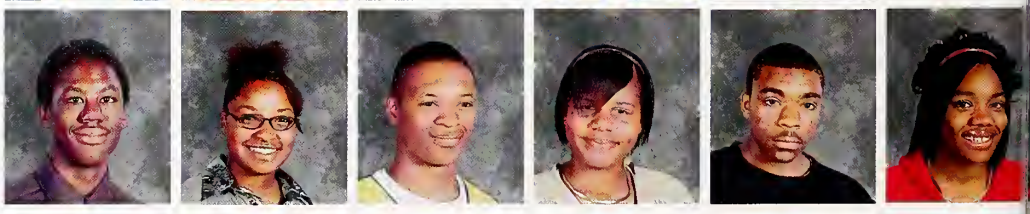

Skyler Harris
Antwian Harrison
Shanee Harrison
Jacob Hash
Ciera Hatcher
Elizabeth Heavrin

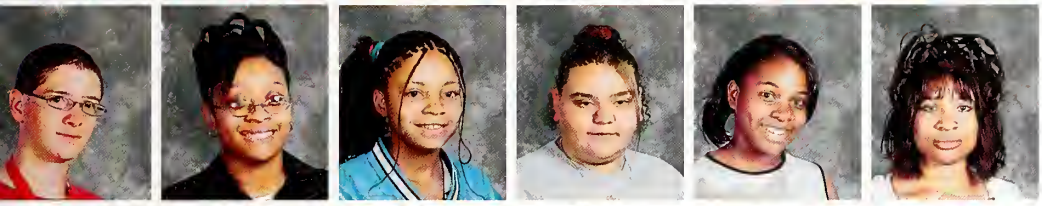

Matthew Heitzman
Carmen Hester
Lakeisha Hewlett
Brittany Higgins
Precious Highbaugh
Nyanza Hillman

Jared Hoenstine
Matthew Hogg
Erica Hogston
Galen Hollingsworth
Cierra Hollowell
Amber Holt

Jason Hoover
Donyetta Howard
Brandi Hughes
Adriana Hunt
Ashley Hunt
Darrell Hunter

Robert Hunter
David Hurd
Eyvonna Hyatt
Donald Irby
Juliette Jackson
Maron Jackson

Taron Jackson
Lamargo James
Kevin Jefferson
Ashley Johnson
Charles Johnson
Michael Johnson

Paul Johnson
Rashad Johnson
Tirese Johnson
Karl Johnston
Amber Jones
Lamarcus Jones

Maurice Jones
Safia Jordan
Timothy Julian
Courtney Kendrick
Samuel King
Stephanie Lamb

Daniel Larsson
Nova Layne
Steven Leap
Stacey Lewis
Terrekeya Lewis
Tracey Lewis

Brittany Long
Mike Lulgjuraj
Chaunitra Majors
Jocelyn Mansfield
James Martin
Paul Martin

Willie Martin
Lindsay McCarty
Crystal McCotry
Jennifer McDowell
Alisha McGinnis
Craig McRoy

Chelsea Merritt
Anndrea Miller
Destiny Miller
Tashala Mills
Stephan Mitchell
Khadijah Moorer

Skye Morrison
Jayha Mosley
Kendra Moss
Julia Mumford
John Murdock
Ashley Murray

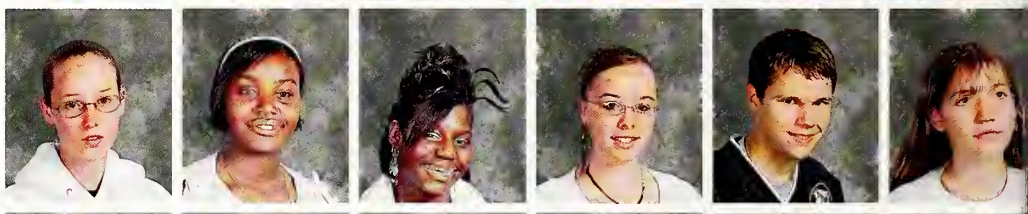

Taylor Myers
Belinda Needham
Brandi Nicole O Kelley
Jonathan Ockletree
Kaylin Olujobi
Ashley Palmer

Pankita Pandya
Gregory Toy Parker
Donald Pearson
Justin Pendleton
Tehrena Peoples
Marcus Allen Perry

Burr Pettiford
Gary Pops
Alicia Radcliff
Gerardo Ramirez
Jennifer Ramsey
Matthew Ratcliff

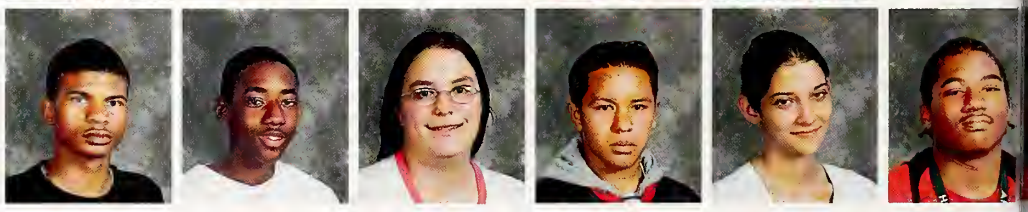

Sarah Reed
Jami Reese
Talana Reid
Sashay Render
Christopher Richardson
Sean Ricketts

Linda Rigdon
Rhonda Risby
Brian Roberts
Lacretia Rene Roberts
Amanda Robertson
Spring Rowan

Joanna Rush
Aaron Russell
Gregory Russell
Melissa Russell
Nancy Sanchez
Alyssa Sanders

Valerie Sargent
Brandin Seale
Marashah Shannon
Margaret Shaver
Ashley Shelton
Brittany Sims

Cory Skaggs
Raymond Smiley
Christopher Smith
Kimberly Smith
Michael Smith
Robert Alex Smith

Donte Sowell
Antoinette Spivey
Shelia Spivey
Devin Squires
Todd Staten
Kylie Stinson

John Stringer
Sabrena Suggs
Amy Sullivan
Tiffany Sweeney
Robert Taylor
Marisa Temple-Pointer

Jeffrey Thomas
Cassaundra Torrence
Marina Touch
Jeremy Towne
Mario Vasquez
Isaac Von Hauger

Melissa Wagers
Crystal Walker
Angel Wallace
Chadwick Warfield
Tiffany Weathers
Edward Weaver

Fred West
Dayja Westmoreland
Nicholas Wharton
Anthony White
Troy White
Margaret Williams

Sharyka Williams
Antonio Wilson
Patrick Ellis Windon
Ashlee Woods
Laquita Woods
Brian York

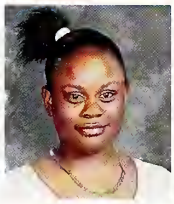

Joseph Young

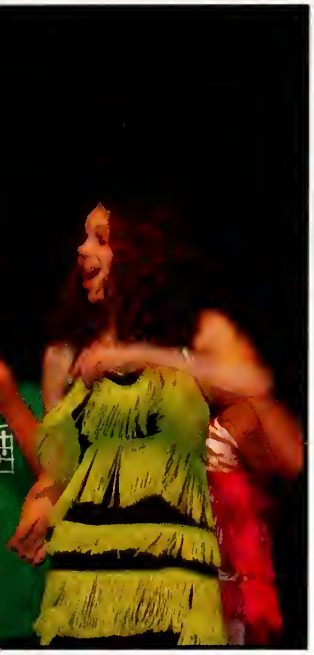

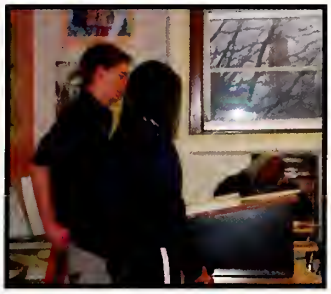

CLASS OF 2005

Juniors!!!

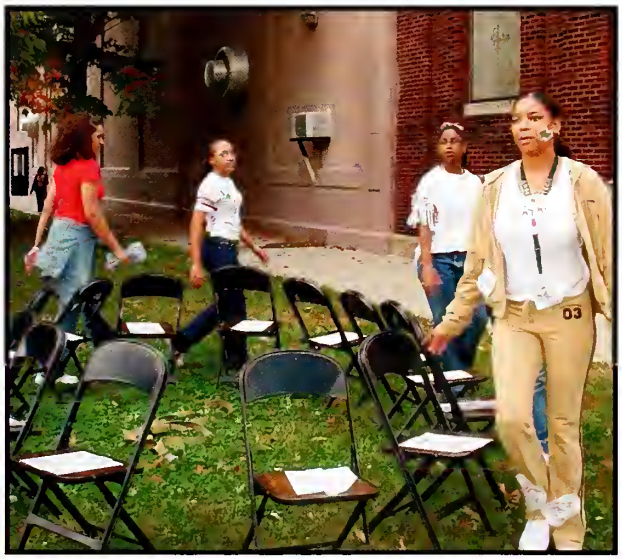

Dominique Adams
Jessica Adams
Michael Alston
Melissa Altes
Arlene Alvarado
Terrius Anderson

Emily Angel
Brian Anthony
Rashad Anthony
Dominique Armstead
Hiram Bankhead
Noe Barragan

Travis Bauman
Carl Beasley
Corey Beasley
Donnika Berryhill
Ashley Binion
Latessa Black

Timothy Bolton
J Anthanee Lache Bonner
Erica Booker
Lorenzo Boswell
Brooke Amaris Brandon
Amber Brown

Harvey Brown
Verley Brown
Ashley Brownlee
Beth Bruce
Derek Brutz
Carmelita Burns

Angela Bush
Wayman Byrd
Tashaye Byrdsong
Micah Caldwell
Michael Calvert
David Campbell

Christopher Carrington
Lindsey Cash
Shannon Chapman
E Felicia Chirinos
Marx Clark
Alana Clay

Charlene Coe
Viki Coe
Cynthia Coleman
Kadjah Coleman
Bryan Compton
Audra Craig

Cherell Dancy
Billie Daniels
Denise Daniels
Jonathan Davenport
Jeris Davidson
Adrian Davis

Julie Davis
Adama Dem
Awa Dem
Lauren Demaree
Alex Dietz
Samuel Dodson

Tanaeya Dortch
Jason Dyke
Khadijah El Shabazz
Carlston Elliott
Jose Luis Espinoza
Joshua Flinchum

Kyle Flood
Michael Fullen
Quatorya Germany
Tjark Giller
Ashley Gilliam
Rafael Gilliam

Cieara Golliday
Melvin Gutierrez
Wesley Hardiman
Jeremy Hardman
Antoinette Harris
Phylicia Harris

Gerry Hawn
Lisa Hermsdorfer
Thomas Heustis
Samuel Higgins
Nicki Hinkle
James Hodge

Jenny Holland
Blake Hollins
India Hollis
Michelle Holman
Marquita Hunter
Reba Ivy

Alicia Jones
Brittany Jones
Bud Jones
Candace Jones
Cindy Jones
Dej A Jones

Ettorria-Kia Jones
Faren Jones
Juanyette Jones
Marcus Jones
Moses Jones
Deven Kaufman

Octavia Kinchlow
Tiffany Leachman
Antricia Lee
Ashley Lee
Shon Lee
Shaina Letcher

Alana Lewis
Latoya Lloyd
Lovely Long
Isaiah Lovett
Tracey Malone
Anthony Marshall

Christopher Maye
Sharice Mc Gowan
John McBride
Robin McCombs
Johnasty McDaniel
Michelle McKnight

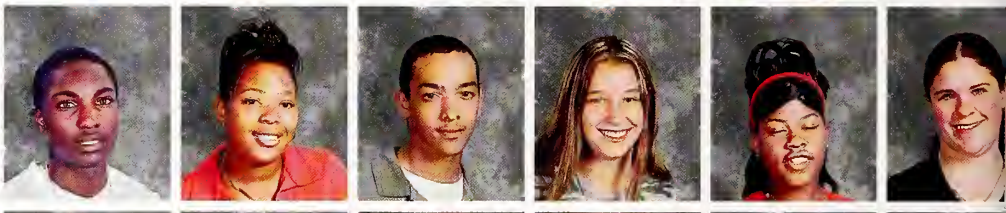

Patrick Meredith
Cassandra Metheny
Brittany Mitchell
Stephanie Mitchell
Alicia Morris
Tara Murphy

Miracle Palmer
Barbara Park
Charmaine Parrish
William Payne
Leonardo Perez
Ciro Plata

Erin Radaker
Markie Rexroat
Loren Rigdon
James Rikeman
Darnell Riley
Avery Samuel

Heder Sanchez
Charity Scott
Christopher Scott
Talena Scott
Amber Seals
Cameron Seelbach

Jonah Serviss
Tacarrea Shaw
Carmelita Sherman
Desaray Sherman
Ciara Simmons
Dominic Smith

Jenna Smith
Matt Smith
Andrea Speraw
Ashley Stanford
Shellie Strange
Shantel Strode

Amber Tabor
Darryle Tandy-McKenzie
Lashawn Tanks
Anthony Tarver
Brykeesha Tate
Sierra Taylor

Denisha Thomas
Shanna Thomas
Christina Thorpe
Joshua Travioli
Teresa Turner
Jose Alfredo Ulloa

Daren Vaden
Kristin Valentine
Lora Vangorder
Amanda Walls
Andrea Walls
Chiffon Warner

Meisha Renee Waters
Cherrell Watkins
Brandon White
Felicia Williams
Kimberly Williams
Shontae Williams

Gregory Willis
Timothy Wilson
Melissa Zeffel

Seniors--Seniors--Seniors

CLASS OF 2004

WE'RE THE CLASS...THAT KEEPS
GOING AND GOING
ON TO GREAT THINGS

Brandie Anderson

Jeremy Anderson

Titus Austin

"One mo' step to the NFL: College Football!"

Steven Backus

Brittany Baker

"Shoot for the moon; even if you miss, you'll land among the stars."

Holly Ball

Tamaris Batemon

Tashawna Bell

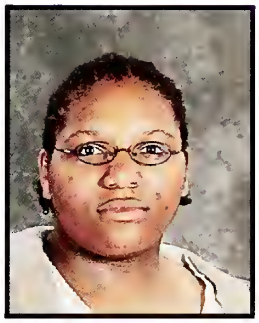

Shardae Bellmay

"Never let anyone or anything stop you from allowing your dreams to come TRUE!"

Justin Boochee

Sherria Booker

Stephen Boone

Tyniqua Boyd

"Laughter is the best medicine!"

Christopher Brown

Janae Buckhalter

Janette Buckhalter

"Be cool and stay focused. We all we got!"

Dontae Butler

Shamika Byrns

"Don't judge what you don't understand. Try to change what is worth understanding."

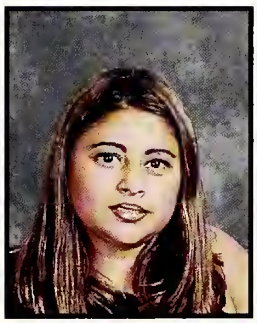

Cecia Cardona

"Dreams will never come true until you make them true."

Sharon Cardona

"Never give up.Always achieve your goals and dreams."

Maria Castellanos

Kezia Chandler

Romans 8:37, "Nay, in all these things we are more than conquerors through Him that loved us."

Desmond Clark

Mia Coleman

Reginald Coleman

"Never let the shadow of a failure block the sunlight of success."

Gustavo DeJesus

Danielle Dorsey

Adrienne Edwards

"That's a problem, I'm telling...but I love you anyway."

Marissa Edwards

"Always wear bright shoes so you can have something nice to look at when you are down."

Michael Essex

"It pays to be obvious, especially if you have a reputation for subtlety."
-Isaac Asimov

Shannon Ezell

"I can do all things through Christ that strengthens me." Cor. 4:13
Don't take anybody's joy away.

Cherone Farley

Samantha Fenton

"To God be the glory! We made it this far only by grace."

Brenda Ferry

"The greatest waste in the world is the difference between what we are and what we could become."
--Ben Herbster

James Finch

"Same stuff, different day."

Brittney Floyd

"We've laughed and cried, but mostly laughed. I enjoyed every second of it! Congratulations 2004! I love you all!"

Corissa Foster

Ashley Fox

Aster Gebrekidan

"Dum spiro, spero." (While I breathe, I hope)

Victor Govan

"Treble, no bass needed to get my point across."

Brandon Gray

"Trying and failing is not failure. Failing to try is failure. Good Luck!"

Cleophas Hall

Hope Hall

Princess Halmer

"Never give up on your dreams. Keep your head up, it's not as hard as it seems."

Robin Harris

Andre Hayes

"Never sell yourself for less than you are worth."

Sara Hickman

"Seniors, go n-eiri on bothar leat, Slainte!"
Translation:May the road rise with you, Cheers!

Tierra Hill

"Through all the years, the haters never held me back; they only made me prosper."

Kolin Hillman

"Get money."

Danielle Hodge

"Do what inspires you and not what others try to influence you to do."

Danielle Jackson

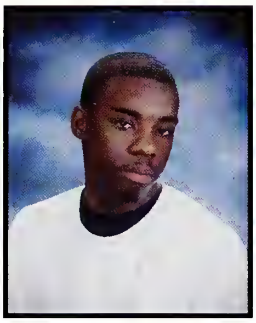

Jason Jackson

"Dude finally made it. Dude about to graduate."

Lasha Jennings

Emmanuel Jewell

Ashley Johnson

Kortea Johnson

"Stay focused and keep your head up."
#34

India Jones

"Stay focused and take each day one at a time."

Jason Jones

William Judkins

Efia Jywanza

"Strive for the best, do your best, and be the best."

Vanessa Keller

Ryan Kelley

"It's better to be hated for what you are, than loved for what you're not."

Jamie Kennedy

"Yesterday's called the past, tomorrow's the future, and today's the present because it's a gift."

Pauline Khumalo

"It's an African thing!"

Kristi Koontz

Nade Koudou

Devon Lee

"I will succeed!"
-- "Bookbag" King

Latoya Leehman

Shanina Letcher

"The consequences you receive come from the choices you make."

Ashley Lively

Steven Lucas

Seth Lucas-Falk

Brent Lyle

"Boundaries exist only in the minds of those who refuse to surmount them." - Rev. Professor Brent Lyle, Ph.D.

Reginald Mathis

Jennifer McAtee

"I will not stop dreaming."
-Jennifer Anne

Timothy McCall

"To accomplish great things, we must not only act, but also dream, not only plan, but also believe."
-Anatole France

Danielle McCauley

Dennis McClanahan

Tyra McGraw

Jamaal McCray

"Don't lose your senior book."

Shaun McCurty

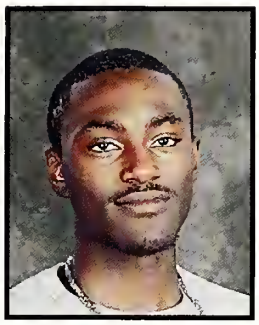

Ryan McGrath

"I'd rather regret the things I've done than the things I haven't done."

Latisha McMichel

"With great power comes great responsibility. Take on that responsibility, don't leave it to anyone else."

Rhea McMurren

Rachel McNeely

"Reach for the stars. Never let anyone tell you that you can't acheive your dreams."

Harrison McTarsney

"To accomplish great things, we must not only act, but also dream, not only plan, but also believe."
-Anatole France

Christopher Milan

Corrine Morrison

Angel Murphy

Latoya Noel

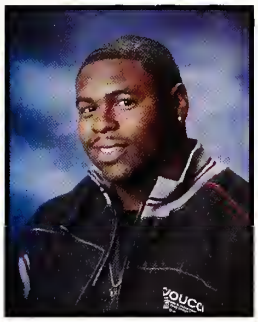

Adrian Oldham

2004: "This is the class with class and I'm the man with the plan."

Christopher Palmer

"Be truthful in everything you do and say."

Bhavana Pandya

"Experience is a hard teacher because she gives the test first and the lesson afterwards. Good luck to the class of 2004!"

William Parrish

Heather Patton

"It's all gravy."

Brittany Paulton

Jordan Payne

Bridgette Pemberton

Florencio Penaflor

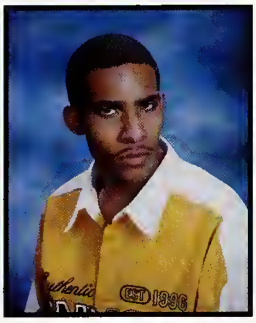

Justin Penny

"You have two eyes, two ears, and one mouth, which means that you're supposed to look and listen twice as much as you speak."

Alicia Pops

"If you're going through a dirty situation, just remember it takes dirt for a rose to grow."

Tolani Rasaki

"Our greatest glory is not in never falling, but in rising every time we fall."

Whitney Price

"Multum In Parvo (So much in something so small)"

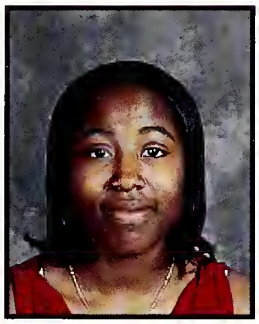

Shatie Reese

Ashley Qualls

"Live life to the fullest, and keep God first."

Thomas Reives

"Never settle for less than what you deserve."

Robert Qualls

Andrew Ringham

Kendra Ragland

Jamie Roberts

"Cum Grano Sailis" (Take it with a grain of salt)

Martin Sachse

Brandey Scales

"The way to be nothing, is to do nothing."

Kevin Shaver

"This is only the first step in achieving success in life."

Tempia Shepard

"Stay at your best. Don't be like the rest."

Cierra Smith

Whitney Smith

Micheal Smithson

"Put God first and stay true to you loved ones. Honesty is the key."

Samuel Sparks

Dominique Squires

"Don't live carelessly, unthinkingly. Make sure you understand what your purpose is."
Ephesians 5:17

Burgandy Stanley

"You are never given a wish without also being given the power to make it come true. You may have to work for it, however."
-Richard Bach

Ann Stegemoller

"If you want the rainbows, you have to put up with the rain."

Pamala Swanson

Tiffany Stringer

Kandace Toney

"If everybody stops met-lin in everybody else's business. Then maybe they can be successful."

Satinnier Suggs

Audra Truax

"Don't let anyone tell you who you are. Tell yourself."

Aaron Sutton

Ashley Virden

"Que dios sea glorificado todo lo que hacemos y decimos."--SLOPE (God glorifies all that we do and say.)

Candice Swanson

Nancy Wagers

Katyra Wallace

Charles Walls

"Just be yourself, live life to the fullest, and ROCK ON!!!"

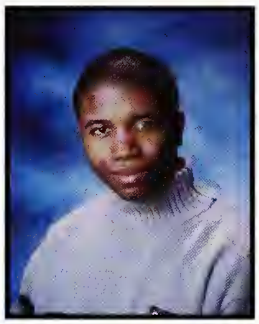

Sonja Westley

"Never underestimate your enemy and have a good life."

Adrienne Whitney

Aloana Whitney

Kenneth Williams

"Focus on life, cause you'll be lucky to get it twice.

Jennifer Winters

"It is better to be hated for something you are then to be loved for something you are not."

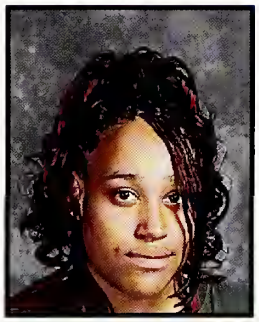

Christina Wolfe

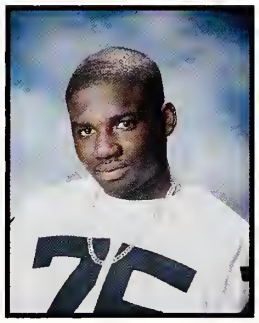

Dwight Wyatt

"What's really good!"

Brittany York

Good Luck in the Future,
Class of 2004!

Love, The ATHS Family

Brittney Floyd

Brittney,
As you move forward into another stage of life, commit to the Lord whatever you do, and your plans will succeed.

Love,
Mom, Lo, and Dad

Latisha Marie McMichel

Latisha,
You already know how proud we are of you. Continue to stay focused on your life and goals, and you will go a long way. Keep god first in everything you do. Congatulations! Our love and support will always be with you.
Love,
Momma, Daddy, Brother Karl JR., Grandparents, Mary McMichel and Art and Gracel Merriweather

Samantha Fenton

Special gift God gave us.
Awesome things you will accomplish.
Magnify Christ in all you do.
Angel in our eyes forever.
Never settle for less that best.
Truth lives forever.
Heaven is your ultimate goal.
Always be our poopsidubies.
--Love Mom and Dad

Ashley Qualls

I thank God everyday for giving me a daughter who has made me so proud. Always remember "You can do all things through Christ who strengthens you."
-Love Always, Mom

jostens